OLYMPIC LEADER

VOL. 21. NO. 9. PORT ANGELES, WASHINGTON, FRIDAY, FEBRUARY 28 1908 PRICE 5 CTS

MRS. PHELPS

GRAND OPENING

OF

MILLINERY

Wednesday, March 4th.

The Largest Display of

Spring Hats

ever shown in this City. New and up-to-date styles of the most fascinating, and designed to be becoming to the wearer in make and color. We wish our customers to be pleased with their purchases; we will do our part if you will come and see us.

Your Money's Worth

FOR ONE WEEK ONLY

Commencing

MONDAY MORNING

20 per cent off

On all kinds of Silk Pull Dress Braids
On our full line of Fancy Silk Dress Trimmings — Applique and Braids.
It will pay you to come and see these.

DRY GOODS CO.

SCENIC

SUMMER HOMES

ON

LAKE CRESCENT

I have on sale TWO ADDITIONS on the shore of LAKE CRESCENT

The most picturesque SPOT on the LAKE

Size of Lots 100 X 275 Feet and
Size of some lots are 100 X 600 Feet

PRICES: $50 to $250

1-3 Cash, balance in 6 to 12 months at 7% interest. Prices will Treble within the year.

LEWIS LEVY

REAL ESTATE BROKER

Cor. Front & Laurel Sts., Port Angeles, Wn.

Reference Bank of Clallam County, Port Angeles.

ASSESSORS MEET TIMBER MEN

CAPITALISTS MAKE PITIFUL PLEA

Would Have First Class Available Timber Rated from $1.00 to 60 cts. per 1000 and Hemlock from 10 to 30 cts.

The lovefeast at which the assessors of the nineteen timber land counties and the representatives of the timber barons attended in Seattle came to an end on Saturday afternoon and now the question arises who will be benefitted as a result of the lovefeast. One thing is certain the common people cannot get any worse deal than they have had for many years past, while the timber barons stand a chance of holding their own at least until another election, says the Townsend Call.

During the entire session representatives of the timber interests were present and every influence possible was brought to bear upon the assessors to look at timber values for assessment purpose the same as timber owners look at them. To the credit of some of the assessors they looked upon timber values the same as they look upon other property held for speculative purposes and when they would so express themselves, then the timber barons would refer to the beautiful field British Columbia offered them for a field of operations. During the lovefeast President Skinner of the Blakeley Mill Co. stated that his company had held some of its timber lands forty to fifty years paying taxes on it all the time and that no income would be derived from some of it for thirty years to come. He did not tell the assessors, however, that during all those years the growth of timber on the lands had amounted to more each year than the amount of taxes his company paid and also that with each succeeding year the price of lumber has increased and within the time specified by Mr. Skinner before the timber will be cut it will be worth almost a fabulous amount.

On the same theory of Mr. Skinner, a man who owns an unimproved lot which is not bringing him in a cent in the way of an income, is assessed according to the market value. If the lot today is assessed at $100 and next year the city booms the assessor places the value on the lot at $300 or $400, yet it does not bring returns to its owner. The assessors, however, have not done that with timber lands, which a few years ago were worth only a few dollars, but today are worth from eight to ten times as much, yet the timber lands are assessed at the old figure when values were low. Thus it is seen that assessors for some reason only known to themselves have favored the timber barons, while they have put the screws to owners of city and farming lands.

The influence of the timber barons over the assessors and boards of equalization have been phenomenal, in fact so much so that the common people were compelled to make a protest and demand that all be treated alike in the matter of assessment.

E. G. Ames is deserving of a gilt-edged chromo for his unflinching nerve. He told the assessors that standing timber should not be taxed to exceed 15 cents an acre annually, and the logged off lands not to exceed three and one-half cents per acre. Mr. Ames was probably taking the Jefferson county assessment of timber lands as an object lesson, but he made a mistake and got the figures higher than his company is in the habit of paying in this county, taking as an example the assessment on property owned by the Puget Mill Co., 230.50 acres assessed at $455 and the standing timber on which was sold for more than $10,000, the taxes paid thereon to the county is much less than 15 cents an acre including both timber and land.

The timber barons, realizing that they had a bad job on their hands and that the people are up in arms against a continuation of favoritism to timber owners, submitted the following schedule:

First-class timber, available for logging within two miles of a railroad which is a common carrier, or within the same distance of salt water or a logging stream, $1 per thousand feet.

Same from two to six miles distant from transportation facilities as stated, 60 cents per thousand; more than six miles distant, 40 cents per thousand.

Second growth timber, as stated in the foregoing, 60 cents, 40 cents and 25 cents per thousand.

Long stated that hemlock and white fir should be rated at from 30 cents down to 10 cents per thousand, according to location.

ELKS' LEAP YEAR BALL

Hall Beautifully Decorated and Arrangements Perfect for Enjoyable Evening. Attendance Was Large.

Another ladies' session was given Friday night last at the opera house by the local lodge of Elks, and because of the Leap year features is thought to have surpassed past successes. There was a large attendance and the hall was a mass of the lodge colors, white and purple. From a suspended chandelier of electric lights in the center of the hall to the four walls hung some 2500 yards of muslin and crepe paper, the purple and white interspersed, and across the front of the stage was the lodge motto, "Whatever's Right," in large purple letters. Punch and lemonade was served on the stage thruout the evening, and from 11 to 1 a sumptuous repast was served to all comers. After the opening dance the affair was turned over to the ladies under the direction of Mesdames H. M. Fisher, J. A. Withrow, E. E. Day, F. P. Fisher, and Miss Helen Vaupell. The dancing numbers were interspersed with instrumental music by Mrs. C. P. Brown, vocal pieces by Mr. Murphey and Mrs. E. E. Day and an Elk Chorus, and a violin solo by George Parks. At 2:30 the paper draperies were allowed to fall and enfold the dancers and with the strains of "Home, Sweet Home" the evening's festivities ended.

The members of the First Duplicate Whist Club, assisted by a number of friends, gave a surprise party Tuesday to Mrs. Lollick, at the home of Mrs. E. R. Gehrke, the occasion being in celebration of her seventy-third birthday. Four generations were represented by Mrs. Lollick, Mrs, Gehrke, Mrs. Hawkins, and Little Miss Janis Hawkins. Progressive whist was enjoyed, prizes being won by Mesdames Blin and Grierson, Mesdames Nicholson and Swanson receiving second prizes. Those present were: Mesdames Clegg, McIvor, Spence, Baldwin, Blin, Swanson, Peterson, Dilling, Shaver, Swain, Kelly, Erierson, Hitch, McKee, L. Gehrke, Nicholson, Erickson, Hawkins, Hickok, Lollick, E. R. Gehrke and Mr. Erickson.

Mr. and Mrs. VanKuren, Lincoln Heights, were agreeably surprised when thirty-six of their neighbors and friends marched into their home on last Saturday evening, bearing well-filled lunch baskets and an abundance of good cheer. The occasion was the 41st wedding anniversary of this worthy couple. Cards, music, and a delicious luncheon made the hours pass quickly by, when all, on the eve of their departure, wished Mr. and Mrs. VanKuren many happy returns of the day.

A large party of friends, about forty, invaded the home of Mr. and Mrs. Hutchinson, Lincoln Heights, Tuesday evening, reminding their hosts that their coming had a double significance, the celebration of the joint birthday anniversaries of this worthy couple and the having of a general good time. The evening passed pleasantly with music and cards; refreshments were served. Mrs. Hutchinson's birthday anniversary occurred on Tuesday, her husband's on the day following.

Mrs. G. M. Lauridsen entertained Saturday afternoon in honor of her guest Mrs. Wm. Bell, wife of the former weather observer at this station. The Lauridsen home was handsomely decorated for the occasion and a special orchestra played throughout the festivities. Mrs. Lauridsen was assisted by Mesdames McGillivray, Haswell, Smith, Fisher and Marion Bell and Misses Fisher and Ritchie.

The Poverty Social given by the ladies of St. Andrew's Guild Wednesday evening at Mrs. Cooper's pretty new home, was a "howling success" in every way. A very large crowd of young and old were in attendance, all bent on having a jolly time, and many poverty stricken as well as gorgeous costumes were in evidence. The prizes for best costumes were awarded to Mrs. Marquardt, Mrs. E. B. Webster and Mrs. Haswell.

Get your seats early for the Vocal and Instrumental Concert to be given Friday evening, March 6th, under the direction of Prof. Wm. A. Lange. General admission 25c, reserved seats 50c, children 25c. Seats can be reserved at Mathewson's after 10 o'clock on Monday, March 2.

Mrs. W. F. Delebarre entertained at one o'clock luncheon, Tuesday, in her usual delightful manner. Covers were laid for ten and a most pleasant afternoon was enjoyed by the favored guests. Mrs. Ovington of Lake Crescent and Mrs. Hancock of Wyoming were the guests of honor.

COMMISSIONERS WILL MAKE CRUISE

HAVE TAKEN PERSONAL CHARGE

Commissioners of Thurston County, with Auditor as Clerk, Will Handle Cruise. Cost Estimated 8 to 10 cts. an Acre.

The commissioners of Thurston county have decided to make an official cruise of the timber of that county. The Olympia Daily News of last Friday says:

"The cruisers will be employed by the commissioners and will receive their orders from and report to the board. All those doing the work will be sworn in as official cruisers. The records of the cruise will be made in the office of the county commissioners by and under the supervision of the clerk of the board, who is the county auditor, and who will be responsible for them. All these records will be made a part of the permanent records of the commissioners' meetings, so as to have them for ready reference in the future.

"This action was taken by the commissioners after the representative of the Weyerhaeuser Timber company, who had offered to sell their cruisers' records to the county, had appeared before the board in that regard. The commissioners, upon questioning G. S. Long of the company discovered that the timber people had no new cruises to offer, the only ones being the old Northern Pacific cruises, duplicates of which are now in use in the offices of the county assessor.

"The cruise will be done by days work and it is expected that it can be done for about 8 to 10 cents per acre. This cruise when once made will be used for several years before another one is necessary and it is said that the increased valuation of the lands will more than pay for the cost of the cruise the first year."

Wake up, you people that raise fruit at Port Angeles! We are informed that the raisers of fruit here do not have a market for most of it. Now, you have a cannery for fish, why not form a company and build a cannery for the surplus berries and other fruits? You may ask how it can be accomplished. Call a meeting of those interested, form a stock company, put a competent and honest man at its head, and find the details from other canneries and you will soon solve the problem of a market for all and more than you can raise, for the market is unlimited and the world wants it all. Then why not? Wake up! A VISITOR.

Councilman W. T. Polhamus tendered his resignation to the council Tuesday evening, stating that his private affairs require all his time. Action thereon was deferred till next week.

The saloons were granted permission to use phonographs till eleven o'clock p. m.

The fire chief asked for one-half dozen extra bottles for acid (?) as carboys are too unhandy to use; also for a new nozzle and repairs for hose.

Plymouth Rocks, pure bred, 75c for setting of 15. Frank Chambers, Sr.

E. E. HOPKINS

GROCERY CO.

Phone 33

THE

25c GYPSY 25c

COFFEE

is the BEST

TRY IT

For other groceries of the best qualities give us a trial. Satisfaction guaranteed.

OPERA HOUSE BLOCK

Pay for the best and get it.

ANGELES SCHOOL NOTES

Interesting Items on School Work Edited by the Senior Class.

The High School Entertainment to be given in the opera house, Friday, promises to be a great success. About 200 tickets have already been sold.

Miss Patrick's room, the A 6th and B 7th grades, has been enjoying quite a variety of teachers during the past week. Miss Burdick taught Wednesday. The substitutes have all spoken very highly of the deportment and proficiency of the pupils in this room.

The Highschool Philomathean Society met Friday, the 20th. The following was the program of the exercises:

Essay—Beatrice Filion.
Autobiography—Irene McDonald.
Essay—Floyd Hayne.
Review of Short Story—Lola Foster.
Original Story—Daphne McLaughlin.
Current Events—Walter Tuttle.
Oration—Olive Laufeldt.
Review of Short Story—Laura Coleman.
Paper—Flora Stakemiller.
Essay—Francis Buckner.
Book Review—Tirzah McKechnie.
Debate—Eunice Stakemiller, Rose McMullen, Alice Swanson, Alice Fitch.

Tumwater school wins the first prize for painted posters, advertising the entertainment for Friday evening. This contest was entered into by all the graded schools of Port Angeles. The following are the names of those winning the prizes: Wesley Case, 1st; Chima Munro, Olive Goodwin, Helen Lawrence, Ion Munro, Aldrich Munro, Luna Lanfeldt, Marie Fenn, Josie Vitale, Minna Lawrence, Lena Richardson.

Don't Order a Suit
Don't Buy a Suit
until you see the suits

S. J. Lutz & Co.

HAVE IN STOCK

Right up to date. The very latest styles for children, men or boys. Prices right.

The Place where you get a Square Deal.

RUNAWAYS.

When you were just a little chap,
About as tall as "so,"
Sometimes your skies grew very dark,
And you were full of woe.
And you were prone to run away
And leave not trace nor track;
But oh, when night came on how glad
You were to wander back.

You got out where the woods were dense
And everything was strange;
You had a nameless dread of what
Lay far beyond the range.
And so you turned your tearful face
To the old chimney stack;
And how much more secure you felt
When you were going back.

Again, when you were in your teens,
Headstrong, as boys will be,
When you and your stern parents failed
At something to agree,
You packed up in a huff and left,
For where, you had no ken,
Declaring you would ne'er return
Beneath their roof again.

But by and by you softened down
And thought of home and friends,
And, rushing back at close of day,
You sought to make amends.
Ah! friends are friends, and home is home,
In palace, cot or shack;
And though, sometimes, we run away,
It's good to wander back!
—New York Sun.

ZOLIME WIER

"The Lord is in his holy temple; let all the earth keep silence before him."

With bowed heads and in stately silence the congregation stood in the present of the Lord of Hosts. Most silent of them all, her soul scarcely stirred by the oft-repeated lines of the familiar service, stood Zolime Wier. The opening sentence fell upon her ears only as the music of a well beloved voice. If she heard in the first selection but the melody of his rich, full tones, the second touched her with soul-awakening power. "Rend your hearts and not your garments," echoed again and again through her weary mind. "Rend your hearts! Rend your hearts!" and the cruel words seemed like a rebuke from heaven, "Rend your hearts!"

These three words opened for her the beginning of a tremendous struggle, and she was glad enough to bury her face in her hands as the voices around her joined in the general confession. One sentence of it only could she reiterate, "We have followed too much the devices and desires of our own hearts."

Will the service never end But at last Zolime was in her own room trying to meet the situation fairly, for she was no sentimental weaklnig.

Six months before her cousin had made the accouncement that a clerical friend of his was coming for a short visit and that he should depend upon her to assist in entertaining him.

"Oh, Joe! why must any of your college chums have taken orders? Young parsons are always a sentimental lot, and bound to get spoony or sentimental over every good-looking or stylish girl they meet."

"Possibly, Miss Zolime, you are reckoning without your host this time. I warrant the young gentleman to be fancy free, but I doubt if even your subtle fascinations will find a vulnerable point in his heart. He has been plunged all over in a sea of indifference, so, my pretty cousin, you may lay aside your Cupid's arrows, break your bow and throw away the pieces, for he will look with wondering ignorance at your wiles, and your arrows will fall from him as harmless as did those of the Blefuscardians from the spectacles of Gulliver."

"Yes, but if I remember rightly, even their tiny shafts made him smart a little and he was obliged to resort to the soothing effect of Lilliputian ointment. If we women cannot take by storm, we have a hundred ways of tormenting the enemy. But you need not worry. I am not sighing for new conquests. Really, Joe, I am sick of the whole thing. Men seem to think that a woman cannot be entertained unless she is made love to, and in your friend I fear another of the same sort only concealed a trifle by a voluminous surplice."

"We shall see, my fair cousin. In the meantime, shall I tell you what manner of man he is?"

"No, I don't want all my fun spoiled by knowing all about him in advance, although, if he is not a flirt, he probably looks upon all women as intellecual inferiors. He will think Mrs. Holmes and Bertha Clay about the measure of my mind. If I mention a book a trifle higher in literary value, he will look in surprise, and if I speak of Homer, I can hear him politely asking what translation I read. I know the type."

Such was her preconceived opinion of Charles Hollen. The following evening she had forgotten all about her prejudice in the charming conversation in which the three were engaged. She had taken in at a glance the nobility of his bearing. His was a character that attracted all natures upon their better side, and Zolime, in his presence, poured forth the wealth of her intellect as she had never done before. The call had begun in the drawing room, but the three were soon in the library pulling down books in their eager discussions. They soon lost their own individuality in the wealth of literature around them, and time sped as in a dream.

When Zolime was at last alone, she found herself in a state of intelectual intoxication never before experienced. With the writings of the masters strewn around her, she felt as though she had been bidden to a feast of the gods and the wine of wisdom had gone to her head. Thought after thought, aspiration after aspiration, chased each other in rapid succession through her brain until it was one whirl of unsatisfied longings. She had measured her mind with a masculine one of no mean ability and it had not been found wanting. But her exultation was soon lessened when she thought that the delights of this evening might never be repeated. Joe's social duties were many, and as he would doubtless take his friend wherever he went, this would be a solitary white stone day.

But the next morning brought a characteristic note from Joe, in which he threw himself upon her for assistance:

"To-night I am engaged to the Thomases for cards, and I can't take the parson. To-morrow the Moore's—more cards. Wednesday I have in the clear. Thursday is the masquerade, and although David danced before the ark, I cannot prevail upon his reverence to go. Friday I shall take him to the Hespedus Club and somewhere else on Saturday, but three nights I must leave him. Come to my rescue and so benumb his senses that he will forget my dancing, card-playing proclivities. Do this and I will serve you forever."

For one week she lived in an intellectual revel, forgetful of the past, regardless of the future. But when Charles Hollen was gone she knew that much had gone out of her days.

A few weeks later, the continued failing health of the rector demanded that he should rest. A thrill of joy shot through Zolime's heart when Joe brought the news that Charles Hollen was to fill the vacancy. All this was months ago, and Sunday after Sunday she had followed his melodious voice through the service and had hung upon the eloquence of his words. Day after day she had felt the molding influence

"YOU ARE THE CONQUEROR."

of his mind in the hours they spent together.

This afternoon she stood face to face with the problem.

"Am I a coward?" she cried, springing to her feet. "Have I scorned the influence of men to have my heart stolen away by one who does not offer his in return? I love him, but I thank heaven that I have been strong enough to conceal that love. I begged him to meet me on an equal footing, to put away all sentiment and let me, for once, enjoy a high, intellectual feast untrammeled by other considerations. Well, I have feasted, and I am brave enough to starve myself into a healthy condition of mind and heart. My strong body will be a good ally and I propose to begin the process at once."

II.

"Let the words of my mouth and the meditations of my heart be acceptable in thy sight, O Lord, my strength and my redeemer."

This time the lofty arch of Westminster Abbey lifted itself above the worshiping few. Among them stood Zolime Wier. A year had passed since that morning service which had aroused her to self-consciousness, and had sent her out upon her struggle. The year had been spent in close study in Germany and France, and she is returning home with her heart fortified by additional intellectual culture. The sturdy Germans of Hanover have taught her patience and quiet submission while they opened to her the wealth of their language, and there is much still in her life if Charles Hollen is left out of it. No vain regrets make her unhappy. She has gone steadily and quietly on, reaching out for the nearest good, and if an unexpressed longing sometimes rises, she is happy and content.

Her mother and Cousin Joe had met her in Paris. Together they had traveled through Scotland and England. They had done London thoroughly, and this morning she had come for a last look at her beloved Westminster.

Arriveng there just in time for service, Zolime had expressed a desire to attend, so she had slipped into one of the seats, while Joe had passed on, promising to meet her in Poets' Corner when service was over.

Surrounded by all the touching reminders of ages past, breathing the atmosphere made sacred by generations of kings, sages, poets and philosophers, her heart was filled with content by the sanctifying influences.

"O Lord, open thou our lips."

"And our mouths shall show forth thy praise."

Zolime starts and looks about her with eager, searching gaze. Is there another voice in the world that can thrill her being thus?

Eagerly her quick eye scans the assembly, but nowhere does she see a familiar face.

"Zolime Wier," she said under her breath. "Have you fought a year to be thus disturbed by a chance resemblance in the voice of a stranger?' '

The organ peals forth an anthem and the air is filled with music breathing from every corner of the vast edifice, until it seems like the deep respiration of some gigantic spirit whose body is the abbey.

When the last echoe dies away in the vaulted room, Zolime, unwilling to bear longer the restraint of the service, glides from her place and wanders among the tombs of the mighty dead. Treading her way among the dingy monuments of departed glory, thinking only of her own struggle, she mounts the steps which lead to Edward the Confessor's chapel. Her listless feet lead her before the coronation chair of England, beneath which rests the stone of Scone.

"Oh, Scotland!" she says, "you fought nobly, but you could not withstand the strength of England. So I have struggled, Charles Hollen, to drive you out of the kingdom of my heart, and, like Scotland, I have failed. England has the stone of Scone, but, thank heaven, my conqueror has not a single token by which he could prove his conquest."

"But I have come now to claim my right as victor and to demand yourself as the one token of my request."

She turns to meet the eager look of Charles Holden.

"You certainly have not shown yourself a very valiant fighter, and I doubt if he who has never struck a blow is entitled to any trophy of victory," replied Zolime with a calmness which she was far from feeling.

"Zolime," he said, advancing a step toward her. "Let us fence no longer. You are the conqueror and I bow before the only woman who ever held my heart captive."

"You certainly have kept your secret admirably," replied Zolime.

"Yes, I have kept it a secret almost from myself. I have tried to make myself believe that I did not love you, for I was too proud to admit that my heart had been touched by a woman I thought a flirt."

"And in spite of that opinion you still wish to become the central pendant of my Cupid's necklace?" said Zolime, laughingly.

"Zolime, be serious," she said with earnest look. "We have both guarded our secret well, but Joe has been shrewd enough to see the whole truth, while each of us saw only half of it. He and I came from America together, and during the voyage we naturally fell into confidences. When he met you in Paris he was not long in discovering that you had crossed the ocean to forget me. At his bidding I came to London. The rest is clear to you."

Eyes looked deep into eyes that spoke only truth, and the past was rolled away as a scroll.

They found Joe standing in profound meditation before the monument to Shakespeare.

"I have waited here," he said as they approached, "until I had decided that as this inscription says, you had dissolved and 'like this insubstantial paegean faded, and left not a rack behind.' "

"That is what has happened to our misunderstandings," replied Charles Hollen, and they all passed out into the sunshine.—Waverley Magazine.

AN OLD TIME ASCENT.

London's First Balloon and the Great Excitement It Raised.

Tremendous excitement was caused when London's first balloon went up. The balloon, manned by a young Italian named Vincent Lunardi, ascended from Moorfields, then an open space of ground, on Sept. 15, 1784, in the presence of more than 100,000 spectators. All business was suspended, the king himself setting the example by adjourning a cabinet council that happened to be sitting. Vast crowds followed the balloon's course, some on horseback, in carts, in chaises, but mostly on foot. The Great North road, above which the aeronaut sailed for some distance, was a roaring river of humanity.

Many were hurt in the crush, but the only fatality recorded was the death from fright of an old country woman, who, coming out of her cottage to see what the excitement was about, beheld the balloon just above her head. On the other hand, Lunardi undoubtedly saved the man's life, a jury bringing in a verdict of not guilty on a notorious highwayman in order that they, the prisoner and the judge who was trying the case might rush out of court to see the balloon.

The aeronaut descended eventually near Ware, in Hertfordshire, where his sudden drop from the clouds was the cause of more astonishment and excitement. Many of the spectators swooned with fear, while others urged the putting of Lunardi to death there and then on the ground that he must needs be a sorcerer and in league with the evil one.

Motor Heart.

Yeast—Do you think automobiles affect the heart?

Crimsonbeak—I know they do. I've felt mine jump many a time when I've been crossing the street in front of one —Yonkers Statesman.

Easily Surmised.

Medium—I see a large dark obstacle rising suddenly in your way.

Railroad Magnate—I guess that's my coal stock."—Baltimore American.

All the world loves a winner—with the exception of the loser.

MANY NEW "HELLO" JOBS OPEN FOR WOMEN

Railways Are to Use Phone in Place of Telegraph After March 1.

OPERATORS TO BE LET OUT

Block Signals Also Will Be Installed and Many Small Stations Closed.

A new field of employment for women is to be opened by the railways. This does not mean that the roads will employ women telegraphers, but on the contrary their employment will be for the purpose of taking the place of telegraphers already in the service. The future woman railway operating employe will be engaged at the smaller stations taking train orders over a telephone, where formerly such orders were transmitted and received by telegraph. This new field will be open to women when the new nine-hour day law governing the working time of railway telegraphers goes into effect on March 1.

It was confidently expected that this law would work a revolution in railway operation, and it was with this end in view that the Order of Railway Telegraphers procured its passage despite the determined opposition of the railway managers and even against advice direct from the White House. The revolution is coming, all right, but it will be a revolution which will relegate the telegraph to a back seat as an adjunct to railway operation and will throw thousands of operators out of employment and annually will decrease their number until they will almost disappear from American railways.

It was expected that the reduction in the working hours of railway telegraphers to nine hours would compel the railroads to employ at least 8,000 additional men at once. It was also known that it would be impossible to secure this number of men when needed, and it was therefore hoped by the men that an increase in wages would be a part of the revolution planned.

Changes to Result.

The railway managers at first took a similar view of the situation, but it soon was discovered that it would be impossible to supply the demand if all existing telegraph offices were to be maintained after March 1. As a result of a careful study of the situation the nine-hour day for telegraphers will bring about the following changes:

1. The abandonment of all stations as telegraph stations except division headquarters and junctional points.

2. The substitution of teelphones for the receipt and the transmission of orders and messages.

3. The employment of women as agents in many stations thus transformed into telephone stations.

4. The transaction of a tremendous amount of office business by letter which formerly was transacted by telegraph.

5. The rapid extension of the automatic electric block signal system, which will make telegraph stations unnecessary.

In determining to inaugurate these changes the railway managers found that they had in reality been preparing for them for years. It was discovered also that by adopting the most expensive system of block signaling train orders and telegraph stations could for the greater part be done away with.

The railroads, therefore, decided that they would rather spend millions in providing and maintaining automatic block signals which never go to sleep and which never fail unless they spell "danger," than to spend the same money in maintaining telegraph stations and telegraph operators. The closing of stations as telegraph stations is made possible by the fact that with an automatic electric signal all that is necessary is to start trains as fast as the terminal block is empty and keep them going until a semaphore says "stop."

Surgeon's Knife Cures Headache.

After suffering excruciating pains in his head for twenty-five years, Louis Wolfson of Cincinnati has secured relief by having the surgeons cut out two nerves. The pain was above the eyes and at the temples and recurred four or five times a week. He had consulted the leading specialists, tried medicines, various forms of massage and electrical treatment in vain. The two offending nerves, one on each side, were between one and two inches long and about as thick as a pin. They are termed sensory nerves—that is, nerves which give the sense of feeling and not control of the movements of muscles. The headaches have not returned since the operation. Local surgeons say this is the first case of the kind on record.

Bonds Find Ready Market.

Of the $30,000,000 of equipment trust bonds of New York Central lines recently offered for public subscription $24,000,000 was taken the first day. They were offered at prices to yield from 4 to 5⅞ per cent. It is understood that several millions of these certificates were placed abroad.

Imprisonment for the manipulators of trust funds is the recommendation of E. E. Rittenhouse, commissioner of insurance for Colorado, in a report of the investigation of the Provident Savings Life Assurance Society of New York.

PACIFIC FISH INDUSTRY.

Twenty Thousand Pounds Sold Daily in Los Angeles Markets.

The fish industry, extending from Vancouver on the north to San Diego on the south, is one of great importance on the Pacific coast, says the Los Angeles Herald. Locally many thousands of dollars are invested in the business and the product of the sea finds quick sales in Los Angeles and neighboring cities.

Halibut is regarded as the standard fish, ranging in weight from one to forty pounds and can be had the year round, except during the months of October, November and December.

Barracuda is next in popularity. This product is caught every month in the year from San Pedro to San Diego. Nets and troll lines are used for catching barracuda and when both methods are adopted the local market becomes glutted with the product. The average weight is five pounds.

Sea bass are caught from Santa Barbara to San Diego. This fish is one of the best products of the sea. Weight from four to fifty pounds.

The red snapper or rock cod is in active demand in the winter season. The fish is caught around Catalina or on "the banks" known to the fishermen. Weight one-half to ten pounds. Sardines are used for bait.

Bonita and yellowtail are fine table fish that are caught in nets and set lines. Bonita, four to eight pounds; yellowtail, six to thirty pounds. Albicore is an oily fish popular with epicures.

Rock bass is a choice fish caught in the kelp; weight one-half to six pounds.

What is known as horse and American mackerel is in the market during the spring months. Mackerel run in schools; are caught with hook and line; weight one-half to three pounds.

The smelt season is from Sept. 1 to Jan. 1, seines being used most successfully. Surf fish, or suckers, croakers or kinfish and perch are among the surf fish. The sandab is caught with hook and line along the coast; herring is caught at San Pedro, San Diego and Santa Barbara from January to March. Herring is fine bait for the professional fisherman.

The pompano is a delicious fish that retails at 40 cents to $1 a pound. It is one of the choice articles of the menu cards in first-class restaurants. The prong is equally popular.

Codfish, sculpins and other fish are brought to the market.

Lobsters are in the market from Sept. 15 to April 1.

Tuna is a fish caught by sportsmen at Catalina. It is not marketable. The jewfish are among the heavyweight denizens of the deep at Catalina. Big doings always follow the catch of a 300 or 400-pound jewfish.

Turtles of heavy weight come from the Mexican waters.

Professional fishermen make big money if they have good luck. Their losses are chiefly due to damage to nets and seines by sharks and seals.

SLAVES IN MASSACHUSETTS.

Early Church Discussion on Slavery —Dandified Negro Waiter.

The colored "mammy," devoted, loyal and autocratic, one thinks of as belonging to the South and the days before the war, but in the far-away time of slavery in New England she was known there also, says the Youth's Companion.

One such mammy, happy and beloved, but despotic, was Violet, the slave of the Rev. Moses Parsons of Byfield, but the real ruler of the household and his lively brood of boys. Her husband, Primus, belonged to their neighbor, Deacon Noyes.

The revolution was scarcely over, but even then in that quiet corner of Massachusetts the anti-slavery spirit was stirring and its first result was to precipitate a violent church quarrel. Deacon Colman had scruples against slavery and he expressed them with vigor and not always with entire respect for his slave-owning pastor. He was suspended; there were meetings, discussions, appeals and denunciations and only at the death of Mr. Parsons was he so far softened as to admit, while yet maintaining his principles, that he had urged them with "undue vehemence and asperity." He was then restored to the church and his office of deacon.

In the neighboring town of Newburyport were a number of slaves and freed slaves, concerning some of whom anecdotes have been handed down to the present day. One negro man, hoeing barefoot in the fields, struck suddenly with his hoe at what he took to be a large toad in impertinently close company with him. It was his own naked big toe, as he learned painfully when he had neatly sliced the top off with the blow.

Another colored man of much higher station and more complete and elegant attire was a dandy waiter employed in the old Wolfe tavern. Noting an especially fine pair of boots owned by one of the patrons, a local magnate, Ebenezer Moseley, he went to the shoemaker to order a pair of the same sort.

"Let 'em be jes' like Squire Moseley's," he commanded, magnificently, "only a quarter-dollar better!"

Mysteries of Scent.

The mysteries of scent will probably never be solved, and it is a matter of everyday observation that, while the trained shooting dog will pass a sitting partridge, a terrier or a fox will find the nest.—London Times.

When a man does try to get a little ahead in this world by saving his money, people say he is "tight."

A Doctor's Medicine

Ayer's Cherry Pectoral is not a simple cough syrup. It is a strong medicine, a doctor's medicine. It cures hard cases, severe and desperate cases, chronic cases of asthma, pleurisy, bronchitis, consumption. Ask your doctor about this.

The best kind of a testimonial—"Sold for over sixty years."

Made by J. C. Ayer Co., Lowell, Mass. Also manufacturers of
Ayer's SARSAPARILLA. PILLS. HAIR VIGOR.

We have no secrets! We publish the formulas of all our medicines.

You will hasten recovery by taking one of Ayer's Pills at bedtime.

Washboiler Attachment.

An attachment for wash boilers, for preventing splashing and spilling of water on the floor or stove when the clothes are placed into or removed from the boiler, is the recent invention of a Chicago man. The attachment is in the form of a removable drain device, so constructed that it can be readily attached to an ordinary wash boiler. When so attached, as shown in the illustration, it catches the drip from the clothes and drains it into the tub or other vessel employed for the purpose. By reason of its simplicity of construction, this attachment deserves the attention of all housewives. By preventing the dirty drip water falling on the floor, ruining the floor covering and necessitating cleaning the floor after the wash, it would soon pay for its cost.

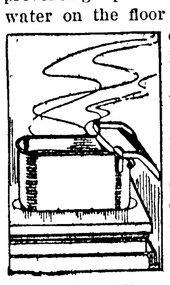

CATCHES DRIP.

Short Suggestions.

Water standing in a room is a good disinfectant, as it absorbs all impurities.

If your coal fire is low throw on a tablespoonful of salt and it will help it very much.

Pumpkin seeds are very attractive to mice and traps baited with them will soon destroy their nests.

Windows may be kept free from ice and polished by rubbing the glass with a sponge dipped in alcohol.

Some sand or pebbles, put in tall, slender vases containing flowers, will prevent their tipping over and soiling the doily.

Mica in stoves is readily cleaned by taking it out and thoroughly washing with vinegar diluted. If the black does not come off at once let it soak a little.

Beeswax, broken in pieces and put within the folds of white woolens and silks, will overcome the tendency to yellowness that white fabrics have when laid away for any length of time.

In baking loaf cake remember that unless you place a piece of paper over for protection at first a top crust will be formed at once that prevents the raising. When cake is well raised remove the paper for browning on top.

Signals.

Newcomers to New York by steamship begin to learn things about the city as soon as their vessel gets headed up the harbor, says a writer in the New York Evening Post. There was a party of such on board a vessel from Southern ports recently.

From the roof of a high down-town office-building they saw what appeared to be a string of signal-flags, snapping in the breeze. Some were white, some were striped, and one big one was a flaming red.

"If we only knew the code we could tell what they mean," said a member of the party. "Perhaps they indicate what channel we are to take up the river."

"Or maybe they are weather warnings of some kind," guessed another. "Let's ask some one of the officers and find out."

They did. The officer looked first with the naked eye, and then with his glasses.

"That's the janitor's family wash hung out on the roof to dry," he announced, brutally, as he finished his survey. "The big red one is a tablecloth."

Advantages of Madness.

The truth is, I fear, that madness has a great advantage over sanity. Sanity is always careless. Madness is always careful. There is a great deal of falsehood in the notion that truth must necessarily prevail. There is this falsehood to start with—that if a man has got the truth he is generaly happy. And if he is happy he is generally lazy. The incessant activity, the exaggerated intelligence, generally belong to those who are a little wrong and just a little right. The whole advantage of those who think that Bacon wrote Shakspeare, says Gilbert J. Chesterton, writing in the Illustrated London News, lies simply in the fact that they care whether Bacon wrote Shakspeare. The whole disadvantage of those who do not think it lies in the fact that they do not care about it. The sane man who is sane enough to see that Shakspeare wrote Shakspeare is the man who is sane enough not to worry whether he did or not.

Sheathing and Deadening Quilt

Cold Proof, Heat Proof, Sound Proof. 100 degrees difference by insulation alone! Makes houses warmer in winter and cooler in summer and deadens sound in floors and partitions. "Quilt" is a cushion of dead air spaces. If you will line the inside of your roof with quilt the result will more than please you.

SEE SAMPLE AT YOUR DEALER'S.

GOLDEN WEST
COFFEE
TEA SPICES
BAKING POWDER
EXTRACTS
JUST RIGHT
A TRIAL WILL CONVINCE
CLOSSET & DEVERS
PORTLAND, ORE.

ONLY $3.00

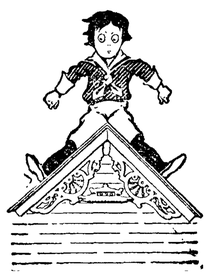

Gable ornaments add just that touch of refinement needed to make a house look complete. Our gable ornaments extend 6 feet down gable and are adjustable to any pitch of roof. Price only $3.00.

We sell cross-panel doors at $1.50 per door; 2-light house windows at $1.00 per window.

We are the largest manufacturers and dealers in gable ornaments, doors, windows, etc., and we have our own mill and only one price.

Send for price lists. Write your name and address plainly, and we will forward you copies free, post paid, without charge.

O. B. WILLIAMS CO.,

1010 Western Ave. Seattle, Wash.

HOWARD B. BURTON, Assayer and Chemist, Leadville, Colorado. Specimen Prices: Gold, Silver, Lead, $1.00; Gold, Silver 75c; Gold 50c; Zinc or Copper, $1. Cyanide Tests. Mailing Envelopes and full price list sent on application. Control and Umpire Work solicited. Reference: Carbonate National Bank.

Dr. S. R. Wagoner DENTIST

303-304 Johnston Building,
Corner Third Av. and University St.,
SEATTLE. WN.

All work guaranteed or money refunded

Women Worry

More than men, says Dr. McComb, and one reason is that their nervous organizations are more delicate. True, and Hood's Sarsaparilla is just the nerve-builder, appetite-giver, and blood-purifier they need.

Indigestion 3 Years—"I was troubled with indigestion for three years. I read of Hood's Sarsaparilla and tried it. After taking a number of bottles I was completely cured." MRS. J. H. HALLEY, DeSoto, Mo.

Nervous, In Pain, No Appetite—"Had poor health for years, pain in shoulders, back and hips, with constant headache, nervousness and no appetite. Took Hood's Sarsaparilla, gained strength and can work hard all day, eat heartily and sleep well." MRS. E. GIFFELS, Moose Lake, Minn.

Rheumatism—"I had rheumatism in one of my ankles, but Hood's Sarsaparilla soon gave me permanent relief. I recommend Hood's Sarsaparilla." MRS. ANN HUTCHINSON, Lafayette, Col.

Hood's Sarsaparilla is sold everywhere. In the usual liquid, or in tablet form called **Sarsatabs.** 100 Doses One Dollar. Prepared only by C. I. Hood Co., Lowell, Mass.

20 MULE TEAM BORAX

Will produce Whiter, Cleaner Clothes in Your Laundry than any other article with Less Labor.

All dealers. Sample, Parlor Card Game "WHIZ" and Booklet 10c. Pacific Coast Borax Co., Oakland, Cal.

Write us about banking by mail

4% Paid on Savings Accounts

Scandinavian Commercial & Savings Bank Tacoma

O. GRANRUD, Pres. W. H. PRINGLE, Cash.

Tickets to and from Europe

ALL LINES

For lowest rates and information write or call for Folder E.

The Chilberg Agency

New York Block, 709 2d Av., Seattle

"THE ONLY" RHEUMATIC CURE

TRADE MARK

Guaranteed.

Will Cure Your Rheumatism.

It drives from the system the acids and poisons which cause rheumatism and restores it to healthy and vigorous condition. "The Only" is a sure, speedy and harmless cure containing no injurious or harmful drugs. It is cheap and easy to take, as it is prepared in chocolate coated tablets.

If not obtainable of your druggist send 50c for one box of tablets, or $2.75 for six boxes. YOUR MONEY REFUNDED IF YOU RECEIVE NO BENEFITS, is our guarantee. Send for free descriptive circular.

"The Only" Rheumatic Remedy Co., Nos. 44-45 Haller Building, Seattle, Wn. Pacific Coast Headquarters.

FREE

Silverware, Belts, Back Combs, Post Cards, Ribbons, Jewelry, Etc., to introduce our publications. Write for our special offer to-day. **Arcade Novelty Co.**

Arcade Annex, SEATTLE, WASH.

Horses for Sael

Good draft and all classes of good horses. See us before buying. All orses guaranteed as represented. Both phones 931. 1110 Western Ave., Seattle, Wash.

Highest Quality

More Converts Every Year

Every day in every year that comes, more housewives are giving up their exorbitant priced Baking Powders and turning to K C, the honest and reliable, which has stood so well the test of years. They are finding out that

KC BAKING POWDER

costs one third the price of powder anywhere near K C quality, and makes better, purer, more healthful baking.

25 Ounces for 25 Cents

Perfect Results

The H. F. NORTON CO. HIDES, LEATHER and SHOE FINDINGS . .

Prompt Cash Returns for Consignments of Hides, Pelts, Wool and Furs at Full Market Value. Write for price list and shipping tags to Department B.

206 Third Avenue South . . . SEATTLE, WASH.

W. L. DOUGLAS SHOES

$3.00 $3.50

SHOES AT ALL PRICES, FOR EVERY MEMBER OF THE FAMILY, MEN, BOYS, WOMEN, MISSES AND CHILDREN.

Fast Color Eyelets Used Exclusively.

W. L. Douglas makes and sells more men's $2.50, $3.00 and $3.50 shoes than any other manufacturer in the world, because they hold their shape, fit better, wear longer, and are of greater value than any other shoes in the world to-day.

W. L. Douglas $4 and $5 Gilt Edge Shoes Cannot Be Equalled At Any Price

CAUTION. W. L. Douglas name and price is stamped on bottom. **Take No Substitute.** Sold by the best shoe dealers everywhere. Shoes mailed from factory to any part of the world. Illustrated Catalog free to any address. **W. L. DOUGLAS, Brockton, Mass.**

Legal Information

The Supreme Judicial Court of Massachusetts, in Hammond vs. Town of Hyde Park, 80 Northeastern Reporter, 650, upholds the right of school authorities, under the Massachusetts Vaccination Law, to exclude from the public schools, during an epidemic of smallpox, pupils who are not vaccinated.

The New York Supreme Court, in Marder vs. Heinemann, 100 New York Supplement, 250, upholds the right of a tenant who has, with the landlord's sanction, moved an icebox into a leased store, by removing the large plate glass which formed part of the front of the store, to remove the icebox in the same manner on the termination of the lease, even though the landlord does not give his consent to such removal.

The Supreme Court of Mississippi, in Temple vs. McCoombs City Electric Light and Power Co., 42 Southern Reporter, 874, remarks that an electric light company, stretching its wires over trees filled with abundant branches reaching almost to the ground, must take notice of the immemorial habit of small boys to climb such trees; and hence holds the company liable for injuries to a boy due to coming in contact with an uninsulated wire passing through a tree in which he was climbing.

The California Supreme Court, in the recent case of Boorberg vs. Western Traction Company, 89 Pacific Reporter, 130, expresses its approval of the doctrine prevailing in many jurisdictions that where property insured is so situated that the risk on one item cannot be affected without affecting the risk on the other items, the policy must be regarded as entire; but where the property is so situated that the risk on each item is separate and distinct from the risk of the other items, so that what affects the risk on one item does not affect the risk on the others, the policy must be regarded as severable.

PILES CURED IN 6 TO 14 DAYS.
PAZO OINTMENT is guaranteed to cure any case of Itching, Blind, Bleeding or Protruding Piles in 6 to 14 days or money refunded. 50c.

Rocks.

One cup of brown sugar, two-thirds of a cup of butter, one and one-half cups of flour, two well-beaten eggs, one pound of chopped dates, one teaspoonful each of cloves and cinnamon, one teaspoonful of baking soda dissolved in a little hot water. Dredge the nuts and dates with flour, mix the ingredients well and drop from a teaspoon on buttered tins and bake.

FITS St. Vitus' Dance and all Nervous Diseases permanently cured by Dr. Kline's Great Nerve Restorer. Send for FREE $2 trial bottle and treatise. Dr. R. H. Kline, Ld., 931 Arch St., Phila., Pa.

How much money American travelers leave annually in Europe is being discussed in newspapers and magazines more earnestly than ever. The total sum, it is generally admitted, has been growing enormously within five years. Writers in foreign newspapers are astonished at the increased output of American dollars in Great Britain, France, Switzerland, Italy and other countries, and prominent bankers aver that the millions of dollars expended represent a very large portion of the revenue of some of the countries in question. A conservative estimate places the number of American travelers to Europe this year between 125,000 and 150,000. Another estimate based on the all-year-round travel from the United States indicates that at least 300,000 Americans cross the Atlantic and expend $760 a head, exclusive of steamship tickets, or $228,000,000 in all. Call the total figure even a little over one-half of that sum, or $125,000,000, and it is seen that foreign countries must profit immensely from the tourists.

PECULIAR ERROR.

The O. B. Williams Co., 1010 Western Av., Seattle, calls our attention to an error in their recent advertisement to the effect that they sell cross and panel doors as large as 2'8"x6'8", 1⅜" thick, at $1.50 per door. It should have read "cross panel doors." They have their own mill and make shipments anywhere, guaranteeing safe delivery.

Stuffed Potatoes.

Choose large potatoes of uniform size and bake. When done, cut off the top of each potato and scoop out the insides with a teaspoon. Mash the potatoes soft with hot milk, and season with salt and pepper and several spoonfuls of grated or Parmesan cheese. Mix well, and return the potato to the skin. Pack the mass in well. Replace the tops of the potatoes which were cut off and return to the oven until hot all through.

WHAT CAUSES HEADACHE.

From October to May, Colds are the most frequent cause of headache. LAXATIVE BROMO QUININE removes cause. E. W. Grove on box. 25c.

Devil's Food Cake.

Two cups of brown sugar, creamed with a half-cup of butter; two well-beaten eggs, one teaspoonful of baking soda, dissolved in a gill of sour milk; two squares of grated chocolate dissolved in a gill of boiling water; two cups of flour. Mix and bake in a sheet, covering, when done and cool, with white frosting. Or, bake in layers and put together with white frosting flavored with vanilla.

S N U No. 9—1908

WHEN writing to advertisers please mention this paper.

WE ARE OUT FOR YOUR BUSINESS!

We want to show you how you can save money on doors, windows, brushes, builders' hardware and paper, paints, oils, varnishes, glass, etc. by dealing direct with us. We have the goods, and will sell you at less price than you have been paying the middle man.

Send postal card for prices.

Nelle & Engelbrecht

Mail Order Department

82-84 West Columbia Street

SEATTLE, WASHINGTON

Easier.

"Yes," said Borem, "I called upon Miss Bright the other evening, and she insisted upon my singing all the time."

"So she told me," said Miss Knox. "She said that was better than having to talk to you all evening."—Philadelphia Press.

ONLY ONE "BROMO QUININE."
That is LAXATIVE BROMO QUININE. Look for the signature of E. W. GROVE. Used the World over to Cure a Cold in One Day. 25c.

Nevertheless, it must be admitted that three or four of the American heiresses who bought titled husbands are still living with them. But they are supposed to be exceptionally hardy

The women of London, according to figures compiled by an able mathematician, are carrying about five tons of hair in the form of switches, false fronts and frizzes. This only goes to show what may be done by united effort.

Wreck Etiquette.

When the old lady appeared at the big door of the life-saving station, the New York Tribune says, she regarded the rough waters of the bay with frightened eyes.

"Isn't something being done for that ship in distress?" she anxiously demanded, pointing seaward.

"Oh, that's all right, ma'am," replied a man in oilskins. "We've sent 'em a line to come ashore."

"Goodness me!" exclaimed the lady. "Were they waiting for a formal invitation?"

Mothers will find Mrs. Winslow's Soothing Syrup the best remedy to use for their children during the teething period

"The grocers must come down in their prices," announces the Nashville American. And the American having spoken, the grocers may as well prepare to come down or shut up.

$100 Reward, $100.

The readers of this paper will be pleased to learn that there is at least one dreaded disease that science has been able to cure in all its stages, and that is Catarrh. Hall's Catarrh Cure is the only positive cure known to the medical fraternity. Catarrh being a constitutional disease, requires a constitutional treatment. Hall's Catarrh Cure is taken internally, acting directly upon the blood and mucous surfaces of the system, thereby destroying the foundation of the disease, and giving the patient strength by building up the constitution and assisting nature in doing its work. The proprietors have so much faith in its curative powers that they offer One Hundred Dollars for any case that it fails to cure. Send for list of testimonials.

Address. F. J. CHENEY & CO., Toledo, O.
Sold by druggists, 75c.
Hall's Family Pills are the best.

Cheap Ginger Cake.

Cream a half-cup of shortening with one cup of brown sugar, add a half-cup of molasses, one cup of sour milk, one teaspoonful of soda, one teaspoonful of ginger, a half-cup of currants dredged with flour, and enough flour to make a dough of the proper consistency for cup cake. Bake in a moderate oven for about fifteen minutes.

Syrup of Figs and Elixir of Senna

acts gently yet promptly on the bowels, cleanses the system effectually, assists one in overcoming habitual constipation permanently. To get its beneficial effects buy the genuine.

Manufactured by the
CALIFORNIA FIG SYRUP CO.

SOLD BY LEADING DRUGGISTS - 50¢ per BOTTLE

THE MAN WHO SWEARS BY THE FISH BRAND SLICKER

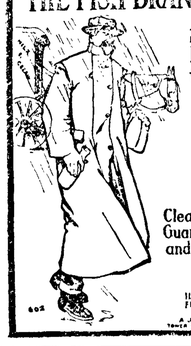

is the man who has tried to get the same service out of some other make

TOWER'S FISH BRAND

Clean - Light - Durable
Guaranteed Waterproof
and Sold Everywhere
at $3.00

ILLUSTRATED CATALOG FREE FOR THE ASKING

A. J. TOWER CO. BOSTON, U.S.A.
TOWER CANADIAN CO. LIMITED TORONTO CAN.

RHEUMATISM

is most painful.
What's good?

ST. JACOBS OIL

Gives instant relief.
Removes the twinges.

USE IT, THEN YOU'LL KNOW

25c.—ALL DRUGGISTS—50c.

Where Did Charles Sweeney Get His Wealth?

WHAT BUILT SPOKANE?

WHY did the O. R. N. & build into Washington? The answer: **MINES—MINES—LEAD MINES. WHAT MADE** Senator Stanford and built his beautiful memorial? **MINES.** Why not such results since mining is the staple industry of the world? **LEAD IS REGULAR AND CERTAIN,** the market always calling for more and more while the price does not fluctuate as with other of the baser metals. **MILLIONS HAVE BEEN MADE FROM LEAD** and the best part of the story is the fact that the small investor has always had an equal chance with the man of large means. **MANY A POOR FARMER,** laboring man, mechanic and employee have come into vast riches by small investments in lead.

We Offer You the Same Opportunity

accepted by Sweeney, Spokane's millionaire, and the same opportunity accepted by other Spokane men who built the City of Spokane, by placing on the market the first block of treasury stock of **THE AMERICAN LEAD MINES COMPANY**—100,000 shares at **FIVE CENTS PER SHARE.** Our company is incorporated under the laws of the State of Washington; capital stock $1,500,000; no debts, no incumbrance, property paid for; stock non-assessable.

Our Mines are Located

but fifty miles from the famous Coeur d'Alene District. We are in the same mineral belt and lie between that district and Rossland, British Columbia—eight miles from Idaho and six miles from the British Columbia boundary. Our climate is equable, open and mild, work being done the year round. There is great activity on every hand at Metaline; large operators are turning in that direction and she bids fair to rival the camps in the Coeur d'Alenes. **DON'T OVERLOOK** the magnificent opportunity to **BUY WHILE THE PRICE IS LOW.** Full particulars upon application.

The L. Y. KEADY INVESTMENT CO.

337-339 Chamber of Commerce. Portland, Oregon.

J. C. HANSEN

Port Angeles Grocery Co.

—Phone 38—

DRY FRUIT

5 lbs. Prunes, Italian, . . . 25c

3 lbs. Prunes, Italian, larger, 25c

4 lbs. Black Figs for steaming, 25c

Dry Peaches, 1 lb., ... 15c

Port Angeles Grocery Co.

—Phone 38—

— THE —

OLYMPIC = LEADER

Published Every Friday at Port Angeles by The Webster Publishing Co.

Entered as Second-class Matter in the Post Office at Port Angeles, Washington.

LARGEST CIRCULATION IN CLALLAM COUNTY.

Subscription Price $1 per year.

FRIDAY, FEBRUARY 28, 1908

ANOTHER LIE NAILED.

The chief obstacle to the making of cruise of Clallam county's timber, vs the Tribune-Times, lies in the at expense, which it places at $100,000. We have heard the cost estimated at that figure before, also at $125,000 and $150,000 — but always by timber men who did not want the cruise made, or by their friends who were trying to explain why no effort was being put forth to have the work done.

There are 474,554 acres of unimproved land in the county. Assuming it be necessary to cruise every acre of this, logged-off lands and barren hillsides included, the cost, at 10c per acre, as in Pacific county, would be $47,500; at 9c as in Pierce $42,-700, and at 8c as in King and Lewis counties it would amount to $37,-000! Is it necessary to allow a margin of $63,000 for graft on an expense of $37,000 or thereabouts?

It is further said, in extenuation of the board's continued inaction—while other counties are actively engaged in the work—that a start was made last year, and that further work will be done sometime in 1908. Last year's effort along this line, according to the published proceedings of the board, involved an expenditure of $1040 — apparently just enough progress being made to serve as a bluff at the work. At this rate, unless perchance there should be a change in the personnel of the board, over thirty years will be required to complete the work.

"It would seem that there is no longer any phase of this question (the cruising of timber lands) to be legitimately discussed, and it is time to drop the badly overworked discussion as to what was or was not done last year," snarls the editor of the Tribune-Times.

It is evidently just beginning to dawn on editor Smith that the taxpayers of Clallam county have forever lost the $50,000 or more increase in the revenues of the county that most assuredly would have resulted had Mr. Lauridsen favored and urged upon the board a cruise last year as he promised. Hence the above snarl.

This timber assessment question, dear brother, like Banquo's ghost, will not, and should not, down.

G. S. Long, manager of the Weyerhaeuser Trimber Co., to the assessors in conference at Seattle last week:

"There is an erroneous idea prevalent that timber lands have not been made to feel an increase in assessment. I want to correct this. We are paying 150 per cent more taxes on our holdings than we did in 1900. In Thurston county, the poorest from our standpoint in the state, our holdings have been raised from $350,000 to $900,000 in four years. In Chehalis we were raised 75 per cent four years ago and 30 per cent last year."

Prohibition is sweeping the country. Thirty-four states out of the forty-six in the Union have local option statutes, and 33,000,000 of our people live in prohibition districts or where the sale of intoxicants is entirely prohibited. While all this is true, official statistics for the fiscal year ending June 30, 1907, give the startling fact that 11,409,252 more gallons of whiskey were "used" in the United States than were imbibed in the previous fiscal year.

A poll just completed of the republican state committee of Washington discloses that thirty of the thirty-seven members are for Secretary Taft for President. The committemen at the same time were asked whether they favored perpetuation of the Roosevelt policies and every member of the state committee voted "yes."

DON'T PUT OFF

until tomorrow what you can do today. If you are suffering from a torpid liver, or constipation, don't wait until tomorrow to get help.

Buy a bottle of Herbine and get that liver working right. Promptness about health saves many sick spells. Mrs. Ida Gresham, Point, Tex., writes: "I used Herbine in my family for six years, and find it does all it claims to do."

Sold at Mathewson's Drug Store.

Are you feeding your Stock or Poultry any

SPRING MEDICINE ?

TRY OURS

Mathewson's Drug Store

Near Post Office

Phone 28 Mail your Orders

Landscape Gardening, Buddin g and Grafting, Pruning and Spraying

Grading lots, making lawns, flower beds, etc. Have your grounds in proper shape and the work of taking care of them will be nominal It will pay you well to have your old worthless fruit trees grafted to new and choice fruits. I am getting scions (or sllps) from some of the best bearing trees in city and county and also from Pullman and other places to try here. All work guaranteed to give satisfaction or no charge.

J. G. MADLAND

Cor. 10th & Lincoln Sts., Port Angeles, Wash.

INST. AND VOCAL BENEFIT CONCERT

To Be Given at the Opera House, Friday, March 6th, Benefit of Congregational Parsonage Fund.

PROGRAM.

1st. a. "Ave Maria"—Meditation on 1st preludium of Joh. Seb. Bach—Gound Chas., Violin.....Miss Florence Elliott

b. "Blessed is He who came in the Name of the Lord." Anthem from Messe—Gounod, Chas. For Alto, Soprano and mixed quartett ..... Mrs. Troy, Mrs. Rixon, Messrs. Murphy, Buhlert and Gasser,

2nd. "Cavatine." Raff, J. For violin.....Geo. H. Parks

3rd. "From La Mort de Jeanne d' Arc." Arioso, soprano, Bemberg, H.....Mrs. Theo. F. Rixon

4th. "O That We Two Were Maying," Smith, H. M. Vocal duet.....Mrs- Troy and Mr. Murphy

5th. "I See The Again," Waitz. Estrada. Three mandolins and piano.....Miss Lydia Lange and W. D. Lithicum.

6th. "The Depth of My Bass Voice. Simon. For Basso.....Herr Franz Buhlert

7th. Recitation.....Mrs. W. B. Main

8th. "Mother's Love," Voight Herna. Vocal duet.....Mrs. Rixon and Mrs. Troy

9th. "Down in The Deep, Let Me Sleep When I Die," Petrie, H. W., for Basso.....Herr Daniel Gasser

10th, "March Militaire, op. 51, No. 1., Schubert, Franz. Three Violins and piano.....Misses Florence Elliott, Hazel Hopkins, Mr. Geo. H. Parks.

11th. "The Day is Ended." For Alto—Bartlett, J. C.....Mrs. Troy. Violin obligato, George H. Parks.

12th. "1812," in memory of Napoleon's retreat from Russia; "The Two Grenadiers," historic ballad for baritone .....Mr. P. L. Murphy.

13th. "On the Neckar, on the Rhine"—Penschel, M. For two Bossos.....Messrs. Gasser and Buhlert.

14th. "The Water Lily"—Abt. Franz. .....Mesdames Rixon and Troy, Herr Franz Buhlert. Violins, Misses Eliott and Hopkins, G. H. Parks.

Wm. A. Lange will accompany all parts on the piano.

Reserved seats, 50 cts; children 25cts; general admission 25cts. Proceeds for the parsonage building fund of the Congregational church.

The Tribune-Times is just beginning to wake up to the fact that its readers want something in the line of news in regard to timber assessment, and last week gave space to an article (the first one along this line within a year) from the Port Townsend Leader giving an account of "encouraging and most substantial results that are being attained through the work of the cruisers" in Jefferson county.

Isn't this rank heresy at this time when the editorial columns of our down street contemporary are being filled with a lot of slush in an endeavor to suppress this "badly overworked discussion" of timber taxation?

AT THE

ROSE

FORMERLY THE PARLOR THEATER

Saturday and Sunday

Feb. 28th & 29th

Ali Baba

Extravaganza

The Japanese Girl

Picture Drama

Illustrated Song

Trip Through Germany

Troubles of a Tramp

A Crazy Quilt

Laughing Matter

TUESDAY

A Complete Change. Admission 10 cents.

Campaign Year

Special Subscription Offer

TO

The Seattle Post-Intelligencer

BARGAIN DAY

February 29th, 1908

RATES BY MAIL

Daily and Sunday, 1 Year $4.50

Sunday only, One Year . $1.25

Twice a Week, One Year . 50c

SUBSCRIBE NOW

Remittances must be mailed not later than midnight February 29th, 1908, to secure the Bargain Day Rates.

Annual Clearance Sale

SELLING AT COST

To make room For new goods

Tea and Coffee A Specialty.

Hong, Young Co.

Ling Toy, Manager.

Phone 25.

Thos. T. Aldwell

Established 1890.

Rooms 10 & 10a Aldwell Blk.

See him for

Real Estate

Surety Bonds

Fire Insurance

Time Investments

All Information Cheerfully Given

Special care given property of non-residents

Thos. T. Aldwell

Established 1890.

EGGS FOR HATCHING

FROM PURE BLOOD

B. P. Rocks,
S. C. Brown Leghorns,
Blue Andalusians,
R. C Rho'e Island Reds

$1 00 per 15

Will spare a few settings of White Minorcas for $2.00 per 15

A few choice Cockerels for sale at from $2 00 to $3.00 each

Mountain View Poultry Farm.

A. A. GETCHELL, Prop,

Port Angeles, Wash.

J. M. MARTIN

Agent for

FERRO MARINE ENGINE

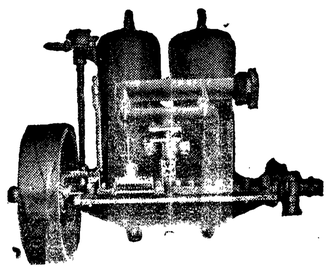

Launches, Row Boats and Skiffs and Dories

Manufactured to order. Engine in stalled in boats. Boats kept in stock for sale.

Port Angeles, Washington.

MERRITT & HULBURT

REALTY CO.

Ranch and Timber Lands a Specialty

Port Angeles, Washington

The R. D. WILLSON HARDWARE CO.

PITTSBURG PERFECT

Electrically Welded Fencing

Conceded to be Superior to any other fence on the market

Made of specially tested, heavily galvanized steel wire. Will not sag, nor can the stays slip or be moved out of place. Have no slack wires to spoil appearance and efficiency. Will conform to the most uneven ground and can be erected over hills and through valleys. Are low in price and do not require an expert to erect. Made in various styles for farm, lawn, garden and poultry. Pleased to show them.

Planet Jr. Seeders and Cultivators

We carry these indispensable tools in two sizes. If you haven't used one, you will be surprised at the many advantages an examination will reveal.

Garden Tools of Every Kind at Lowest Prices

If you are in need of anything in the line of farm machinery, let us quote you prices.

THE R. D. WILLSON HARDWARE CO.

Spray Your Trees

To do the most good and to kill all diseases on fruit trees the spray should be very strong. This can only be done while the tree is dormant and before buds open.

Now is the Time!

We buy spraying materials in large quantities and can give you the best prices. SEE OUR WINDOW. Special prices on Sulphur, Blue Stone and Tree Soaps in large quantities.

Grafting Wax

Made up ready for use for those wishing to do their own work.

WASHINGTON SPRAY CALENDARS
A few left for our patrons.

C. E. NAILOR & CO.

PRESCRIPTION DRUGGISTS

Phone 41. Mail Orders Are Solicited.

A Pretty Girl

may have a fine figure of her own, but it is the figure of her bank account that counts the most nowadays. Girls who are earning will be wise to bank their savings. Remember the Scotch advise, "Every little makes much." Let us persuade you to commence banking with us and you will soon be fascinated with the habit of saving. Suppose you start right in now.

Citizens National Bank Port Angeles, Washington

SPRING OPENING
OF
MILLINERY

Thursday, March 7th.

We will display a full line of SPRING HATS, in the neatest, nattiest and latest styles and novelties to be seen anywhere. This opening is one feature that will introduce us to the ladies of this city and Clallam County.

KERN MILLINERY

—SUCCESSORS TO—
Lucretia H. Peddicord.

Who's Your Tailor?
TRADE MARK REGISTERED 1906

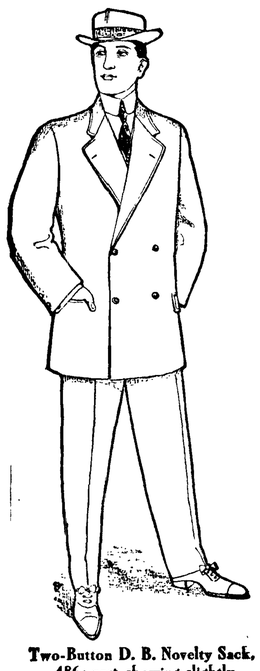

Two-Button D. B. Novelty Sack, 486; vest showing slightly above coat lapels

A $65 tailor can't give

you better value than we can for $25 to $40.

This is due to the fact that we are exclusive local representatives of Ed. V. Price & Co., Chicago's foremost merchant tailors, who do business on such a large scale that you get the benefit of their remarkably low cost of operation.

Let us measure you for that new Spring suit today and have these excellent tailors make, to fit you alone, a garment that will embody every virtue found in the best clothes known to the tailoring art.

If looking for distinctive and original ideas, you'll find them in designs 486, 489, 490, 491, 493 on our new fashion plates. You'll also find many exclusive patterns in the 500 handsome fabrics comprising the Price Spring line.

No ready-made clothing dealer can carry in stock one-quarter the styles or one-tenth the fabrics that are shown by us. Get your order in while the line is fresh and the styles new—you'll be more than pleased with the result.

CHAS. A. FILION
Next to Glendale Creamery, Port Angeles. REPRESENTATIVE

Recognized Leading Angeles Hotel for Commercial Men and Public Generally.

MERCHANTS HOTEL
E. E. DAY, PROPRIETOR

Special Attention Given to Catering for Dinners, Luncheons, and Party Suppers.

Only Wholesale Liquor House in County in Connection. Phone 4.
Goods Delivered Free in City. Mail Orders from County Patrons Given Prompt Attention.

CITY NEWS

Best bed springs on earth at Baker's

Best Salmon Bellies 20c each, at Quality Seevers.

Donald McInnis was down from Dungeness Tuesday.

Miss Bessie Pecore was a passenger west on Monday's boat.

Cod Fish "Middles" 15c the pound at Quality Seevers Cash Store.

Frank Sullivan left Monday on an official visit to Forks prairie.

F. B. Carlisle is upsound on a business trip connected with Wilgrow.

Mr. and Mrs. Henry Gutenberg were Seattle visitors last week.

Miss Frankie Chambers came home from Seattle Saturday for a visit.

Mrs. S. J. Lutz returned Tuesday from a visit with Seattle relatives.

Mrs. S. A. Woodcock and children returned last week from their several months' visit in California.

Seth Davis of Gettysburg stopped off Tuesday, on his way home from Seattle.

H. B. Inbusch spent a few days in Seattle this week, the guest of the Milwaukee Club.

If you have an old copper tea pot, coffee pot or wash boiler, Baker will trade you a new one.

Fred Foster spent Saturday here with his mother and sister, returning to Seattle on Sunday's boat.

T. J. Gilmore returned to Port Townsend Sunday after spending a few days here on business.

J. A. Withrow left Monday for Pysht flats to get a few ducks before the season closes, March 1st.

Ed. Dilling returned Sunday to Bremerton where he is employed by Hutchinson, Coleman & Co., clothiers.

W. V. Moore, James Stewart, S. A. Owens and Herman Mitchell were returning passengers from Seattle Tuesday.

Work is progressing rapidly on the St. Andrew's Parish house. The concrete foundation is in and the frame work well under way.

Messrs. Charles Schneider and Charles Welker and Miss Welker of Clallam spent a few days here the early week enroute home from up sound.

Rev. Davis, pastor of the M. E. Church, Seguin, occupied the pulpit in the M. E. Church, Angeles, Sunday, preaching forceful sermons morning and evening.

The government survey ship "Explorer," at anchor in Angeles Bay February 22nd, observed Washington's birthday with a grand display of flags of many nations.

One of Uncle Sam's fighting ships, the Pennsylvania, on her way from Magdelena Bay to the Puget Sound navy yard, dropped anchor in our harbor Saturday evening.

We are making up all kinds of seed orders. If there is anything you need which we don't carry, leave us your order, we will take your own figures and save you 10 %.
E. W. Merrill & Co.

Mrs. T. F. Trumbull and son John Thomas are in Seattle visiting the former's mother, Mrs. Brown, and other friends while T. F. is absent at the hot springs. They expect to return tomorrow, Saturday.

Mrs. D. W. Craig writes from Boston where they are spending the winter, that they have had fully as many cloudy days as we have on Puget Sound, as well as a severely cold and disagreeable winter; also that she is longing to return to this fair sweet April-land.

We have for sale fine Winter Banana, Winesap, Wagener, Spitzenberg, New Baldwin, King, and all leading varieties of Apples, Pears, Cherries, Plums, Prunes, Small Fruits, Roses, Ornamental Trees and Shrubs. Most Complete Nursery in the Northwest. Come and see us or send for our catalogue and price list.

Engvolsen Nursery Co.,
9th, Peabody & Chase Sts.,
Port Angeles, Wash.

Keep in Mind THE PALACE of SWEETS
FOR
Candies, Fruits, Nuts, etc.
McDonald & Graham

Spring wagon for sale cheap at Baker's:

E. J. Fowler was a Sunday visitor with his sister here.

L. L. Ramalia of Sequim was a pleasant caller today.

The Ladies' Book Club met Monday with Mrs. A. J. Cosser.

Large fat, Norway Mackerel 35c each—At Quality Seevers.

Fine large New England Bloaters 5c each at Quality Seevers Cash Store.

The Merrill Grocery has many opportunities for you to save money. Make a call, ask questions and be convinced.

Mrs. Warner, formerly Miss Vera McLaughlin, returned Monday to her home at Pysht, where Mr. Warner is the operator in charge.

The Ennis Creek Nursery offers first class Fruit and Ornamental trees and Shrubbery in all choice varieties at reasonable prices.
T. H. Carter.

Remember the dance at the opera house Saturday night. The Patrons Club need the money to assist in improving the Lincoln Heights school grounds.

Mrs. McClinton sends greetings from the land of sunshine, fruits and flowers to the better half of the Olympic-Leader household that she is quite well but that her arm is no better. The souvenir card bears the post mark of San Diego.

THE
Candy Castle
21 East Front Street

The Place to buy
FRESH
Candies
Fruits
Nuts, etc.

HANNAH DONAHUE
Proprietress.

Homer Hart concluded a deal this week for the purchase of the David Govan dairy ranch at Dungeness, one of the very best in the county, there being 100 acres under cultivation. The purchase includes fifty head of stock and the machinery. Mr. Govan acquires the Hart residence on Second street and will live here, devoting his time to contracting. The exchange will be made next Monday. Homer, long in the employ of the Western Union, is one of the best known and best liked young men in the county and all wish him success and hope the outdoor life may enable him to regain his health.

Capt. Frederick Muller and Mrs. Mollie Carr of Clallam were united in marriage Monday, Feb. 24th, in the parlors at the Globe Hotel, Angeles, Justice C. W. Fields performing the ceremony. After a honeymoon trip to Seattle, the happy couple will be at home on the groom's ranch between Lake Crescent and Hot Springs.

The Angeles Athletic Association has received a challenge from Sequim to play a basket ball game at the latter place. The Girls' team also wish a game with the Angeles girls. Both teams expect to go up to Sequim in the near future.

Mrs. John Trumbull went to Seattle Tuesday. Mrs. T. has been in quite poor health for some time and went to consult a specialist and with the hope that a change and complete rest from household cares might prove beneficial.

Mrs. E. J. Ovington of Lake Crescent is visiting friends in Angeles this week.

Rex Lye 100 % pure, 8 cans for 25c at Quality Seevers' Cash Store.

NOTICE TO CREDITORS.

In the Superior Court of the State of Washington, for Clallam County.

In the matter of the estate of George F Frost, deceased.

Notice is hereby given that Letters of Administration on the estate of George F. Frost, deceased, were granted to the undersigned, Thomas F. Trumbull, on the 14th day of January, 1908, by the Superior Court of the State of Washington, for Clallam county.

All persons having claims against said deceased or said estate, are hereby required to present the same with the necessary vouchers, to said administrator, at the offices of Messrs. Trumbull & Trumbull, in the Aldwell block, in the city of Port Angeles, Clallam county, Washington, within one year after the date of this notice, or they shall be forever barred.

Dated this 31st day of January, 1908.
THOMAS F. TRUMBULL,
Administrator of the estate of George F. Frost, deceased.

The House of Quality

Just Arrived from California

A Shipment of Sunlit Preserves and Jelly

Quart Cans of Preserves.....30c
Quart Cans Fruit Butter.....25c
Glasses of Jelly 15c, two for.....25c
15 lb. Buckets Fruit Butter,.....$2.00

A Drop in Lard

Lard has dropped 5c on 5 pound and 10c on 10 pound buckets.

The House of Quality

E. W. MERRILL & CO.
THE HOUSE OF QUALITY

Our Own Boat
STEAMER ALBION

Leave City Dock, Port Angeles, after 7 p. m. on Mondays, Wednesdays and Fridays.

Leave Schwabacher Dock, Pier 7, Seattle, after 6:30 p. m. on Tuesdays, Thursdays and Saturdays.

Special attention given to handling all kinds of freight and we solicit the patronage of all citizens of Port Angeles.

Capt. W. L. Stetson, Master.
C. C. Brooks, Purser.

Notice and Summons by Publication.

In the Superior Court of the State of Washington, for Clallam county.

D. A. Christopher, plaintiff,
vs
J. J. and Mary E. Paul,
and all persons unknown, if any, having or claiming an interest or estate in and to the hereinafter described real property, defendants.

State of Washington to
J. J. and Mary E. Paul, who

are the owners, or reputed owners, of, and all persons unknown, claiming or having an interest or estate in the hereinafter described real property.

You and each of you are hereby notified that the above named plaintiff,

D. A. Christopher,

is the holder of a delinquent tax certificate No. 2440 issued by the treasurer of Clallam county, Washington, embracing the following real property situated in Clallam county, Washington, and more particularly described as follows, to-wit:

Lots numbered one, 1, two, 2, three, 3, four, 4, five, 5, six, 6, seven, 7 8, nine, 9, ten, 10, and eleven, 11, in Block numbered two, 2, in Malle ts Second Addition to Port Angeles, Washington.

That said certificate was issued on the 17th day of September, 1907, for the sum of $17.59 for the delinquent taxes for the years 1901, 1902, 1903, 1904, 1905 and 1906, which several sums bear interestat the rate of fifteen per cent per annum from said date of payment.

You and each of you are hereby summoned to appear within sixty days after the date of first publication of this notice and summons, exclusive of the day of said first publication to-wit, within sixty days after the 17th day of Jan. 1908, and defend the above entitled action or pay the amount of the taxes due, together with the costs, penalties and interests; and in case of your failure so to do judgment will be rendered foreclosing said tax lien for such taxes, penalties, costs and interest against said lands and premises hereinbefore mentioned.

D. A. Christopher, Plaintiff.
J. E. Cochran. Atty. for Plaintiff.

Post Office address Port Angeles, Clallam county, Washington.

Date of first publication Jan. 17, 1908.

PROBATE NOTICE.

No. 416

In the Superior Court of Clallam county State of Washington.

In the matter of the estate of Mary E. Myers, deceased.

Notice is hereby given, that letters of administration on the estate of Mary E. Myers, deceased, were granted to the undersigned, on the 29th day of January, 1908, by the Superior Court of Clallam county.

All persons having claims against said estate are required to exhibit them with the necessary vouchers to me for allowance at the office of James Stewart, attorney for said estate, No. 5½ Front Street, Port Angeles, Washington, within one year after the date of this notice or they shal be forever barred

Dated this 31st day of January, 1908.
MARY J. HOOKER,
Administrator of the estate of Mary E. Myers, deceased

POTATOES FOR SALE

Any amount, by the sack or ton, for sale cheap. Call at the Japanese Bazaar.

THE INTERNATIONAL TAILORING CO. OF NEW YORK AND CHICAGO, HAVE THIS TO SAY:

If you feel certain that some other tailor can equal us in quality, style, fit and promptness, there is nothing left to do, but to take your order on price.

Quality for Quality and no merchant tailor in America can compete with the International when a Showdown is made with the coin. Call and compare.

SOLE AGENT
JIM KNIGHT
The Man on the Corner
PORT ANGELES, WASH.

Olympic Leader

WEBSTER PUB. CO.

Port Angeles, - - Wash.

Minor Happenings of the Week

The American sailors at Lima, Peru, are being royally entertained.

Australia has invited Evans' fleet to call at Melbourne en route to the Atlantic.

Saloonkeepers of Kellogg, Idaho, have cut out gambling in their places of business.

Asa Jones, said to be the oldest Grand Army man of Oregon, has died at Albany, Ore., 93 years of age.

Mary Botha, youngest sister of Gen. Botha, the Boer leader, has married R. C. Hawkins, a barrister of London.

The "500" block on Main street, Stockton, Cal., has been named "Stork" block, owing to the number of births.

Closed town advocates of Wardner, Idaho, have won out, and gambling will be tabooed and Sunday laws will be in force.

The miners of Treadwell, Alaska, have launched a new union, which is antagonistic to the Western Federation of Miners.

The postmasterships at Skagway and Valdez, Alaska, may be settled by the nominee of Delegate Cale being appointed at Skagway and the nominee of Gov. Hoggatt being named at Valdez.

Mills in various parts of the United States which closed during the first weeks of the panic, are resuming, and it is estimated that during the past six days over 20,000 men have been returned to work.

Liquor laws may be taken out of federal officials' hands and placed in the control of the various states if the Bacon bill, which will be argued in Congress the present week, passes.

Baltimore is having trouble with the unemployed.

King Menelik of Abyssinia has given two lions to the pope.

The salmon catch of the Columbia fell off 20 per cent last year.

A railroad rate bill has been defeated in the South Carolina senate.

Colonel Thomas F. Kelly, leader of the Fenian uprising in Ireland in 1867, is dead.

According to a decision of a Des Moines judge, breweries or other corporations may not own saloons.

The Vacant Lot Association of Chicago proposes to grow fruit on all vacant lots this season. There are about 5,000 acres vacant in the city.

Butte, Mont., officials have begun a determined campaign against the sale of opium, every Chinese merchant in the city to the number of twelve having been arrested.

The Merchants' Bank of Portland has reopened its doors after a suspension of eleven weeks. The state bank examiner declares the bank in excellent condition.

Business at the Chicago postoffice on St. Valentine's day broke the record. The number of pieces of mail handled was 2,696,042, against 2,613,837 on December 31, the previous high record.

Representative Sulzer of New York has introduced a bill to establish a department of labor. The bill provides for six assistant secretaries of labor, who shall have supervision of questions relating exclusively to labor.

Being sued for $1,550 for goods sold to it, a large New York dry goods house pleaded the anti-tipping law as a defense, proving that the sellers gave their agent $75 as an inducement to buy. The court sustained this defense.

The harvest of citrus fruit in Southern California is unusually heavy. It exceeds last year's by 1,050 carloads, and only a fifth of the crop has been picked. Lemon shipments will total 7,000 carloads against 5,000, the previous high record.

The Italian government has decided to buy the rich Barberine collection of Etruscan antiquities at Rome. The collection contains bronzes, ancient jewelry, ivories, precious stones and rich carvings. It is valued at millions of dollars.

No More Rice Throwing.

Chicago, Feb. 22.—No more rice or other missiles for the gay bridegroom and blushing bride who go on their honeymoon over the Chicago & Northwestern railroad—if the officials of that corporation have their way. The first step toward stopping this time-honored practice was taken when the officials of the road issued an order prohibiting the throwing of rice, old shoes, tin cans or anything else at bridal parties while they are boarding trains.

Plan for Dairy Business.

Okanogan, Feb. 22.—An enthusiastic meeting was held here at the Commercial Club rooms to discuss the creamery question. Farmers were in attendance from all the surrounding sections. About 400 cows were pledged for a start.

Washington News

Montesano mills are running full blast.

The Presbyterians of Vashon plan to erect a $5,000 structure.

The artillery boys at Fort Casey gave a minstrel performance Saturday night.

Revenue cutter Thetis has sailed for Yakutat, Alaska, to rescue 18 sailors of a Japanese sealer which has been wrecked.

Citizens of North Yakima have sent an invitation to President Roosevelt to come west and join parties hunting in Klickitat county.

Tacoma had a $50,000 fire Monday, destroying the Davis & Smith furniture house, Pacific avenue and Twenty-first street. One fireman was killed.

The high school juniors at North Yakima who refused to attend school because the faculty cut out dancing parties will go back, as the young men and girls failed to reckon with their parents.

The Washington State Letter Carriers' Association, in session at Bellingham, last Saturday elected the following officers: President, S. A. Locke, of Tacoma; vice president, Richard Hess, of Bellingham; secretary, T. A. S. Newberry, of Spokane; treasurer, Leonard Kidd, of Seattle. Tacoma was chosen as the next meeting place.

Forty recruits have been secured for the army at Bellingham.

State letter carriers held their eighth annual convention at Bellingham February 22.

The La Conner Lumber Company's sawmill has been destroyed by fire, the loss being $12,000.

The public building bill for Bellingham, Everett, North Yakima, Olympia and Walla Walla has been heard in the house.

Wilkeson saloons have been closed by the sheriff on complaint of citizens.

The racing yacht Gwendolyn has been purchased by Bellingham people for $1,050.

Forty barrels of wine, amounting approximately to 1,800 gallons, was poured into the alley back of a drug store on Tacoma avenue last week. It represented a seizure made in a raid on four "blind pigs" in old Tacoma ten days ago.

Near Twisp last week an avalanche of snow swept down the north side of Mount Lookout and carried away a large section of the high line canal fluming. The snow was loosened from the rocks by the warm rain of the day before.

To Help Working Girls.

New York, Feb. 26.—Miss Alne Morgan, daughter of J. Pierpont Morgan, has enlisted in a movement to improve the condition of working women in all the big cities of the country.

The daughter of the well-known financier is associated in this work with many prominent society matrons, who on many occasions have emerged from their drawing rooms to go on a tour of inspection of uninviting factories and accompany working girls to their boarding houses to taste their food. As the result of these visits 100 women will meet here on March 6 in conference under the auspices of the National Civic Federation.

SEATTLE MARKET REPORT.

Purchasing Prices.

The following prices are offered to the producer by the local dealers for delivery in round lots f. o. b. Seattle, and are subject to change without notice.

Grain—Oats, Puget Sound, $24@25 per ton; barley, $25.50 per ton; wheat, chicken feed, $27@28 per ton; Eastern Washington oats, $25@26 per ton; corn, $27.50 per ton.

Hay—Eastern Washington timothy, $16@17 per ton; Puget Sound hay, $11@12 per ton; wheat hay, $12@13 per ton; alfalfa, $10@11 per ton.

Eggs—Select ranch, 20@21c per doz.

Poultry—Live hens, 13@14c per lb; turkeys, 17@18c per lb.

Wool—Eastern Washington wool, clean, 14@16c per lb; do dirty, 12@14c per lb; Puget Sound wool, clean, 18@20c per lb; do timber stained, 16@17c per lb; sheep pelts, full wool, $1.40@1.60 each; medium wool, 70@90c each; shearlings, 15@30c each.

Tacoma Quotations.

Wheat—Club, 79c; bluestem, 81c; red, 77c.

Fresh Meats—Cow beef, 7c; steer beef, 8c; wethers, 11½c; spring lambs, 12½c; ewes, 10½c; pork, 7½@8c; trimmed, 11@12c; shoats, $2.50@4; veal, dressed, 8@10c.

Poultry—Turkeys, dressed, 20@22c; spring chickens, dressed 25c; hens, dressed, 18c; ducks, dressed, 18c; geese, dressed, 18c; live turkeys, 16@18c; hens, 13@14c; springs, 20@21c; ducks, old, 12c; young, 12c; geese, 11@12c; squabs, live, $2.50@3 dozen; dressed, $3.50 dozen.

Butter—Washington, 38@40c; Oregon, 36c; Eastern, 28@33c.

Eggs—Select ranch, 20@21c per doz.

Oats—$30@31; rolled oats, $32@33.

Hay, Alfalfa, etc.—Wheat hay, $18@19; timothy, $24@25; mixed, $22@23; wild, $15@20; clover, $18@19; timothy and clover, $22@23; alfalfa, $15@16; straw, $12@13.

Feed—Corn, $33; wheat, $32@33; barley, whole grain, $27@28; rolled, $31@32; shorts, $26@27; bran, $24.50@25.50; middlings, $30@31; oil meal, $44@45.

ELKINS LAW STANDS

FEDERAL SUPREME COURT HANDS DOWN DECISION IN GREAT NORTHERN CASE.

Contention That Hepburn Act So Modified Original Law As to Accomplish Its Repeal Held Not Well Founded —Said to Practically Settle Standard Oil Case Also.

Washington, Feb. 25.—The question whether the rate law, known as the Hepburn act, repeals section 1 of the Elkins act prohibiting rebates by railroads, was involved in the case of the Great Northern Company against the United States, just decided by the supreme court of the United States against the railroad company and against the contention of such repeal.

The case was instituted in the United States district court from the District of Minnesota, which court fined the railroad $1,000 each for fifteen violations of the first section of the Elkins law.

The offenses against the law were committed during the summer of 1905 and consisted in granting concessions to the W. P. Deveraux Company on its shipments of oats and corn from Minneapolis to points in Washington. The company admitted the concessions and fought the prosecution on the ground that by amending the Elkins act so as to provide for punishment by imprisonment rather than by fines the Hepburn law had so modified the original law as to accomplish its repeal and render punishment under it impracticable.

Finding Affirmed.

Yesterday's decision was announced by Justice White and affirmed the finding of the district court and the United States circuit court of appeals.

Justice White said that the effect of the Hepburn law in repealing the Elkins act must be considered in the light of section 13, revised statutes, which provisions is that the repeal of any statute shall not have the effect of releasing any penalty or liability incurred under the statute repealed. He said it was clear that the mere repeal of conflicting laws is in no way repugnant to that statute, and there could be no contention that, standing alone, the act had the result of destroying the effect of section 13. Quoting section 107 of the Hepburn act, which provides that the act shall not affect "cases pending in the court," Justice White said:

"The difficulty of construction, if any, arises from the word following the general repealing clause: 'But the amendments herein provided for shall not affect causes now pending in the courts of the United States but such causes shall be prosecuted to conclusion in the manner heretofore provided by law.'

Words Do Not Conflict.

"These words, we think, do not expressly or by fair implication, conflict with the general rules established by section 13 revised statutes, since by their very terms they are concerned with the application to proceedings pending in the courts of the United States of the new methods of procedure created by the Hepburn law. Any other construction would necessitate expunging the words 'shall be prosecuted to a conclusion in the manner heretofore provided by law.' This follows because if it were to be held that the intent and object of the lawmaker in dealing with causes 'pending in the courts of the United States was solely to depart as to all but such pending causes, from the general rule of revised statutes (section 13), then the provision as to future proceeding would be unnecessary because the old and unrepealed as well as the newly enacted remedies would be applicable as far as pertinent, to such pending causes. The provision commanding that the new remedies should not be applicable to causes then pending in the courts of the United States gives significance to the whole clause and serves to make clear the fact that the legislative mind was concerned with the new remedies to causes then pending in the courts, and demonstrates, therefore, that this subject, and this subject alone, was the matter with which the provision in question was intended to deal."

SAID TO ALSO SETTLE STANDARD OIL CASE

Washington, Feb. 25.—The contention of the Standard Oil Company as to why it should not pay the $29,240,000 fine imposed upon it by Judge Landis, who dealt a death-blow yesterday. The United States supreme court decided the Elkins law was not repealed by the Hepburn act.

This important decision was handed down in the case of the Great Northern Railway Company, recently found guilty and fined under the Elkins law for granting rebates to the W. P. Devereaux company of Minneapolis.

Learned lawyers, grasping at every technicality to save the giant oil trust from paying the huge fine, pinned their hopes to their contention that the Elkins law was repealed by the Hepburn act. Under provisions of the former law, the trust was fined.

Now that the highest court in the land has decided against them, the Standard Oil attorneys have been left high and dry, their best contention gone.

NEW TUNNEL UNDER NORTH RIVER READY

New York, Feb. 24.—The century-old task of overcoming the water barriers that have separated Manhattan island from the country of which it is the metropolis has at last been accomplished. The first tunnel for passenger traffic under the North, or Hudson river, will be thrown open to the public at noon on Tuesday. The event, which spells the eventual doom of the Hudson ferries and marks the completion of another stage of the vast projected system of underground and underwater transportation in the greater city, will be celebrated officially by the builders and by the highest officials of the state and nation, and unofficially by tens of thousands of commuters.

President Roosevelt, at his desk in the executive offices at Washington, will press a button to signal the opening of the tube, and the governors of New York and New Jersey will participate in the ceremonies at the tunnel mouths.

The first of the tunnels to be opened is a part of the so-called McAdoo system, thus named in honor of William G. McAdoo, president of the Hudson & Manhattan Railway Company, a young Tennesseean, whose pluck and energy secured the backing and made the tunnels an accomplished fact. The bore of this first completed means of underriver transportation to the West leads from Morton street, on the west side of New York, to Hoboken, N. J. The tunnel consists of two tubes, in which shuttle trains of eight cars each, propelled by electricity, will be operated. Two more tubes of the McAdoo system are nearing completion. Their Manhattan terminus will be at Cortland street—now an important ferry center—and the New Jersey end will be in Jersey City. Both at Hoboken and at Jersey City the tunnels have connections with several of the most important railroads leading into the city.

The North river tunnel service is to be still further augmented later on by the opening of the Pennsylvania railroad tubes to connect their lines with the magnificent station now under construction at Thirty-second street and Seventh avenue. The first of these bores was connected on Friday last.

The McAdoo tunnel system includes subway branches under New York City leading from the downtown stations to the heart of the shopping district. The tunnels also will connect with the main subway routes of the city and with the Pennsylvania tunnels.

A feature of the system is the Cortlandt terminal. Two buildings, occupying a frontage of two blocks and rising twenty-two stories above the sidewalk, have been constructed. The train stations are in the sub-basement and the offices will house some 10,000 people.

PRESENT RAILROAD WAGES ARE TO BE MAINTAINED

New York, Feb. 25.—Having satisfied itself that the large railroad lines in the East do not intend to reduce wages now and hearing encouraging reports from the West and South, the committee representing the Railroad Brotherhoods, which has been in session here, adjourned last night.

On behalf of the committee John Morrey, of the Order of Railroad Conductors, said:

"We are satisfied now that no reductions in wages will take place, whatever may have been the original intention of the railroads. After conferences with the officials we can now announce that the New York Central and all the Vanderbilt lines, the New York, New Haven & Hartford and other large lines will continue the present wages. We were also promised a continuation of the present wages on the Harriman and Hill lines. President Underwood of the Erie railroad has promised that the wages of the railroad men will not be cut.

"I believe that the letter of President Roosevelt to the interstate commerce commission had a good effect. There is little doubt that the smaller lines will do what the larger lines do."

Mr. Morrey said that the committee represented 235,000 railroad workers.

Violation Only Technical.

Washington, Feb. 22.—There is believed to be no likelihood of a criminal prosecution in the case of Major H. M. Chittenden, who was concerned in the coal land transaction in Skagit county. Officials of the interior department and the department of justice recognize fully that Major Chittenden intended to commit no violation of the law, and that his technical offense was due to lack of familiarity with the prescribed method of procedure. The civil case is in the hands of the district attorney at Seattle, and it was said at the general land office that all information in the matter must come from there.

New Church Established.

Chesaw, Wash., Feb. 22.—Through a visit of Bishop Ritter, of the Evangelical church, who was up from Spokane a few days ago, that denomination has established a church at this place. Rev. J. B. Schneider was appointed pastor and Rev. J. W. Rinear assistant.

Dayton Plans for Y. M. C. A.

Dayton, Wash., Feb. 22.—A Young Men's Christian Association for Dayton is now probable. Two hundred members of the Boosters' Club discussed the question at an enthusiastic meeting held here. Offers of substantial financial support were made by public spirited citizens.

ATTACK PRESIDENT

SPEAKER CANNON AND SENATOR FULTON SPEAK AT BANQUET.

Cannon Uses Word "Abnormal" and Fulton Says "Dangerous Menace" —Call to Republican Leaders to Rally Against Him — Speeches Were Made at a Dinner.

Portland, Feb. 24.—A Washington special to the Sunday Oregonian says:

Characterized as "abnormal" by Speaker Cannon and as a "dangerous menace" to the Republic by Senator Fulton, President Roosevelt was criticized with greater bitterness than has yet manifested itself in political circles here, at a dinner given by Senator Ankeny, of Washington, in the New Willard Hotel last night to his colleagues. While care was taken not to refer to the president by name, the attacks were so pointed that all present recognized to whom the speakers referred.

Mr. Cannon declared that the present period of efforts to reorganize and reform conditions in the country was not unusual.

"Abnormal Man's False Doctrines."

"All who study the history of our country," he said, "will find that about every once in so often a period of abnormal activity, led by an abnormal man, develops. However, if the study be pursued, you will find that the storm soon blew over and when the sun came out we were still doing business at the same old gait in the same old way at the same old place."

Mr. Cannon declared that in this case, as in the past, the people would soon awaken to the "folly of the situation" and would cease "following false doctrines."

While Mr. Cannon's attack was a surprise, the bitter attack upon the president by Mr. Fulton of Oregon who has always expressed great admiration for the president, made several of the enemies of the administration sit up and pinch themselves to see if they were awake.

Fulton Scores Roosevelt.

The dinner was a private affair and enemies of the president are referring to the incident as an example of how the president's own friends feel toward him whn they get together among themselves.

Mr. Fulton is understood to have called upon the Republican senators present to rally about him to prevent the president from dictating his successor to the Republican national convention in Chicago next June. He declared that the Republican party faced the greatest crisis in its history; that unless the leaders of the party rallied at once, the country was doomed to be governed in the future by the whims of one man and would require many years to recover from the damage to its business and its policies. Next he declared that the Republican party was doomed to destruction unless the party leaders "prevented its domination by one man."

Fulton Eager to Forget It.

Mr. Fulton would not discuss the speech today. In fact, he told his friends that he was possessed of a strong desire to forget it. In both the Republican and Democratic cloak rooms in the senate his attack on the president is the absorbing topic of conversation.

Even Vice-President Fairbanks was so carried away by Mr. Cannon's and Mr. Fulton's speeches as to devote himself to the application of Washington's farewell address in his speech and to say that there never was a time when the doctrine of no third term for any president was quite so applicable as at present.

Senator Bourne, of Oregon, the original third-term promoter in the senate and the author of the report of a $5,000,000 plot to defeat the president, declares that the united and bitter attacks by all of the Republican candidates or their backers indicate clearly that the president will be nominated and that his enemies have been forced to fight him in the open.

Mr. Ankeny shut himself up today to prepare a statement for the newspapers "back home," explaining that he had no idea what the speakers were to talk about at his dinner and is not responsible for their speeches.

Montana Train Law Valid.

Helena, Mont., Feb. 26.—The Montana sixteen-hour law for railroad employes in the train service has been declared by the state supreme court to be valid and constitutional and the Northern Pacific must pay the $100 fine for its violation imposed by Judge Clements of this court. The law provides that employes must not be worked for more than sixteen hours without eight consecutive hours for rest. The railroad lawyers contended that it was an exclusive power of congress, but the court held that until the national body acted the state had a right under its ordinary police powers to enforce such regulations.

Cruisers' Office Closes.

Chehalis, Wash., Feb. 22.—The timber cruisers' office at the court house has been closed until summer. Twenty-two parties of men have been in the field during the last ten months. Sixty sections yet remain to be cruised. Timber already cruised aggregates 19,912,210,000 feet.

FOR SETTLED POLICY

GOVERNOR HUGHES TALKS ON CURBING OF MONOPOLISTIC POWERS.

Federal and State Laws Relating to Fraud Should Be as Definite as It is Possible to Make Them—Enforcement of Just Laws Has No Terrors for Those in Legitimate Business.

Chicago, Feb. 24.—Governor Charles W. Hughes, of New York, delivering a Washington's birthday address before the Union League Club Saturday, urged a settled governmental policy as the only means of restoring confidence in the commercial world. He said the federal and state laws should be as definite as it is possible to make them.

"The enforcement of just laws has no terrors for those engaged in legitimate business," continued Governor Hughes.

He declared that it has been found inadvisable to attempt to get a precise definition of fraud, but he added that it is possible and advisable to be more explicit.

"The way to get rid of abuses is to attack them directly," he said. "I believe that the most efficacious means is definition, proscription and adequate punishment of the offenders. Fines imposed upon corporations, particularly upon those with monopolistic powers, are just from no point of view. Punishment is most salutary when visited upon guilty individuals. Few men can be hired to go to jail, and if the offenses which the public recognizes to be of a grave character are punished by imprisonment the law will most likely be obeyed."

Hughes declared that, while the public insists on a pure administration, deserved contempt must be visited upon those who profit by indiscriminate detraction of men in public life. He said that the public service is far more wholesome than many people think.

"Special interests must keep their hands off the city, state and federal governments," he declared. "The common welfare must be the supreme law of the land. The lobbies that have been maintained in legislative halls have been the causes of mistrust of government and furnish the most serious pretext for assaults on our institutions. There is a slowing down of the wheels of industry and enterprise waits impatiently amid the uncertainty of hesitation. It is absolutely essential that we should have a tonic of wholesome confidence, inspired by the visions of the forces of right and just appreciation of our material and moral strength."

OREGON LAW PROTECTING WOMEN WORKERS UPHELD

Washington, Feb. 25.—That laundries and other concerns employing females in mechanical labor in Oregon may not require female employes to work more than ten hours a day in compliance with the law enacted by the legislature of that state in 1903 was proclaimed yesterday by the supreme court of the United States in the case of Curt Muller, a laundryman doing business in Portland vs. the state of Oregon. Muller attacked the law as unconstitutional, claiming that it puts limitation on the power of contract. The Oregon supreme court upheld the statute on the ground that it is a police regulation, and its decision was affirmed by the federal supreme court in its ruling yesterday. The opinion was by Justice Brewer.

Holding first that women's rights can be no more infringed than those of men, Justice Brewer went still further and held that on many accounts woman is entitled to greater protection than her brother. On that point he said in part:

"Differentiated by these matters from the other sex, she is properly placed in a class by herself, and legislation designed for her protection may be sustained, even when like legislation is not necessary for men and could not be sustained.

SUBTREASURY AT SEATTLE GAINING OFFICIAL FRIENDS

Washington, Feb. 25.—It is expected that as soon as the Aldrich financial bill is disposed of, the finance committee will take up the projected subtreasury at Seattle for consideration. Senator Aldrich, chairman of the committee, has expressed himself as favoring the location of a subtreasury at Seattle. Secretary Cortelyou has assured Senator Piles that he will favor the Seattle project over the half dozen others now pending.

Spooner Southern Pacific Counsel.

Washington, Feb. 22.—It has been learned that ex-Senator John C. Spooner, of Wisconsin, has been engaged by the Southern Pacific as leading counsel in the Southern Oregon timber fraud case, and that he will probably be assisted by John B. Milburn, of New York, at whose Buffalo home President McKinley died.

Klondikers Will Stay at Home.

Dawson, Feb. 26.—A number of Klondikers who had planned to go to the Tanana to engage in mining this summer are remaining here, saying they fear labor troubles will prevent them from engaging in mining for themselves without being forced to shut down.

DECEIT IS DEPLORED

STATE LABOR COMMISSIONER HUBBARD FAVORS LAW TO STOP FRAUD.

Would Prohibit Foreign Advertising That Misrepresents Local Conditions —Many Laborers Lured Into the State and Trouble Naturally Follows Influx.

Olympia, Feb. 26.—A law prohibiting the sending out from this state of advertisements falsely representing labor conditions is favored by Charles F. Hubbard, state labor commissioner.

According to Commissioner Hubbard, difficulties between employers and union labor are almost invariably followed by the appearance in Eastern papers of advertisements in which it is claimed that laborers or skilled workmen are in demand in this state and advising such men to come to Washington.

Hubbard says there is no way of ascertaining how many workingmen are deceived by these advertisements, but their tendency is to create hardships for the newcomers as well as the workingmen already here.

The state labor commissioner is not advised as to whether any misleading advertisements for workingmen are now running in Eastern papers, but his attention was called not long ago to copies of advertisements of that character reproduced in union labor papers, wherein men in the building trades were advised to come to Washington. The advertisements appeared coincident with the beginning of trouble in Seattle between the contractors and the building trades over the union wage scale.

"The supply of skilled and unskilled workmen now exceeds the demand in this state," said Hubbard. "This condition is true to a greater or lesser extent every winter, when thousands of workmen pour into the Puget Sound cities from the closed logging camps, the mills, the mines and from Alaska. This year the financial depression has made the condition worse.

"There has been a persistent attempt among employers to lower wages, but I am satisfied the attempt has been unsuccessful so far as skilled workmen are concerned. The wages of common laborers have been reduced.

'Conditions are improving throughout the state, however. Many men are getting away to Alaska, mills and logging camps are resuming work and railroad construction is being pressed more vigorously. I am confident that the demand for labor this summer will be such that every workingman can get a job. I would not advise workingmen to come to this state at this time, however, looking for positions."

DATES ARRANGED FOR NEXT STATE DEBATES

Olympia, Feb. 26.—The next series of debates between the accredited secondary schools will be held Friday evening, March 27. The state superintendent announces that there are five teams entitled to enter this contest. This series of debates is under the direction of Prof. Charles Pimblin, of the Washington State College, who recently conducted the drawing incident to the arrangement of the schedule for the coming debate. Spokane drew the odd number.

Colfax high school will debate the University of Puget Sound Academy at Tacoma, having the affirmative side of the question. The Seattle Seminary will debate the Mount Vernon high school at Mount Vernon, having the affirmative. The subject of the debates will be: "Resolved, that the State of Washington should adopt the system of initiative and referendum, as set forth in section 1, article 4, of the Constitution of the State of Oregon."

RAILROADS PREPARE TO OBSERVE NINE-HOUR LAW

San Francisco, Feb. 22.—Nine hours a day for train dispatchers, signal towermen and telegraph operators, sixteen hours a day for locomotive engineers, firemen, brakemen, conductors, yardmen and switchmen.

This is the new scale of hours the Southern Pacific officers are busily arranging to put into effect on and after March 4 next. They are to do this in order to comply with a law passed by the last congress, which becomes operative on March 4 and which is entrusted to the interstate commerce commission for enforcement.

On the Pacific Coast, Southern Pacific and Santa Fe employes to the number of 8,000 will be favorably affected by the change in hours.

On the Harriman roads alone in the west 12,000 men will have their working hours reduced.

Imposing on the Innocent.

Bellingham, Feb. 22.—As a result of an investigation that has been made by Commissioner R. A. Ballinger, of the general land office, at the request of a citizen of Whatcom county, it is announced that the individual who has been collecting a fee of $75 for locating persons on the Southern & Oregon railway land grants is simply imposing on innocent and unsuspecting persons, and that it will be impossible for such persons so filing on the lands to secure them.

TO SIFT IMMIGRATION.

Canada Doubles Bonus for Certain Classes of Settlers.

Ottawa, Feb. 26.—Canada is no longer desirous of receiving immigrants from abroad except they be of a certain class. In order to induce booking agents in European countries to procure this class of settlers for Canada, the government has decided to increase the bonus which will be paid only on immigrants landing at Canadian ports, except those landing at Portland, Me., during the winter months.

Double the bonus will be paid for those persons coming to Canada who intend to take up farming, railway construction work or female domestic work. These are the only persons desired as immigrants to this country this year. Warning has already been sent out to agents that the demand for labor in Canada is not so great as it was heretofore, and that persons other than the class mentioned are not to be encouraged to emigrate to the Dominion. Arrivals from the United States and Great Britain are the exception, and their immigration will be actively encouraged, irrespective of the class of work they may wish to engage in here.

BALLINGER ORDERS ALL SQUATTER ENTRIES EXAMINED

Seattle, Feb. 26.—On orders from Judge R. A. Ballinger, commissioner of the general land office at Washington, special agents of the land department and of the forestry department are making an investigation of all omestead entries in the forest reserve, and scores of entries in this district may be thrown out if the results in the first examinations hold to the same proportion with all entries.

The examination is more thorough than ever. The department is not now waiting until the plats of survey have been filed, but is examining every squatter claim. The squatters have located upon thousands of acres of unsurveyed lands. As soon as a special agent brings in an adverse report, the department immediately brings actions to make such settlement claims invalid.

This brings the question of bona fide settlement up in time to prevent the working of a fraud upon the forestry department in case the land is surveyed and not eliminated from the reserve. It likewise prevents a fraud or injustice against the state, such as of late when the state had small chance to select good land for that it lost through acts of congress.

The order from the land department is in part due to the recent controversy between the general land office and State Land Commissioner Ross.

Many homestead entrymen, after the state had relinquished its right to the land through the lapsing of the sixty-day period, withdrew their homestead entries and changed them to stone and timber entries. Under the last two forms of entry it is not necessary to live on the land. The department holds that this changing of entries shows that the homestead entries were not made in good faith, but were made merely to defeat the state's right of selection.

The order to examine into the legality of all homestead entries will forestall the squatters, and will throw out scores of alleged homestead squatters.

So far the majority of the suits brought have been against homestead entries in township 34, range 8 east. The cases are coming up at the rate of two a day in the local land office for hearing.

EXPOSITION WILL BE CLOSED ON SUNDAYS

Washington, Feb. 26.—Friends of the Alaska-Yukon-Pacific Exposition are anticipating that an effort will be made at the meeting of the industrial arts and expositions committee of the House today to amend the exposition bill by requiring that the exposition be kept closed Sunday.

At a conference of the exposition representatives last night it was decided they would not oppose this amendment, as such opposition might endanger a favorable report on the measure. Friends of the exposition are interviewing members of the committee with a view to having a quorum present at today's meeting.

Gov. Hogatt Weds in East.

Utica, N. Y., Feb. 26.—Wilford B. Hogatt, governor of Alaska, was married to Miss Clarissa Eames Millard at the home of the bride's parents here yesterday. The ceremony was performed by Rev. E. Coley, rector of Calvary church.

Gov. and Mrs. Hogatt will go to Washington, where he will be detained some time on business connected with the territory of Alaska. In May they will proceed to Juneau, which will be their future home.

Miss Millard met Gov. Hogatt while on a trip to Alaska last year. He came here just before the holidays, and the engagement was at that time announced. The bride was born in Chicago, and with her father and mother has traveled extensively.

Wool Bag Price Fixed.

Walla Walla, Feb. 26.—Warden C. S. Reed, of the penitentiary, announced yesterday that the price of wool bags had been set at 32 cents each f. o. b. Walla Walla. This is 8 cents less than they were sold for last year. Between 1,500 and 2,000 will be made this year.

Bishop Satterlee Dead.

Washington, Feb. 24.—The Right Rev. Henry Y. Satterlee, Protestant Episcopal bishop of Washington, died early Saturday morning, after a brief illness.

BIG MILLS RESUME

EASTERN FACTORIES PUT TWENTY THOUSAND MEN TO WORK AGAIN.

Pittsburg and Other Eastern Steel Mills Report Heavy Trade—Cotton and Woollen Mills of New England Also Report Better Prospects—Railroad Wage Reductions Deemed Not Likely.

New York, Feb. 24.—More than 20,000 men, who were thrown out of employment by the closing of factories, mills and railroad shops throughout the United States at the beginning of the recent panic, were put back to work during the past week. Industrial conditions are rapidly resuming a normal aspect.

The Pittsburg and other Eastern steel mills report heavy trade. An order for 4,500 tons of structural steel has been placed in Pittsburg by the Chicago & Northwestern railroad. The Baltimore & Ohio and the city of Cleveland have also contracted for big shipments.

At Johnstown, Pa., work has resumed in the Bessemer department of the Cambria Steel Company, giving employment to 2,000 men. At Wellsville, O., nearly all the industrial concerns have gone back to work on full schedule, after a shut down of a number of weeks. More than 3,000 men are employed in these concerns.

Factories and mills in Northwestern Connecticut opened on full time last Monday, with better prospects for a continuance.

Big Plants Resume.

Among the resumptions were the Chase mills, the Mechanicsville Woolen mills, the mills at Woolson and Perryville, the Arlie mills at Baltic, the Sterling Dock Works and the McNickol Textile Novelty plant at Jewell City. A number of other places in this section increased the number of hands at work. The cotton mills of the Pepperel Manufacturing Company at Bedford, Me., and of the York Manufacturing Company, of Saco, go back to full time today. About 6,000 operatives are thus given work.

Among the railroad shops to resume work are a number in the West and Middle West. At Salt Lake, the local shops of the Denver & Rio Grande railway, which closed on February 14 for an indefinite period, reopen with a full force this morning, furnishing work for more than 350 men.

The Kansas City Bolt and Nut Works, which has been closed since January 1 on account of financial conditions, resumed work last week with a force of 600, which will be increased to 700 men today.

Cotton Mills Working.

The Kansas City cotton mills, employing 250 hands, and a number of smaller plants, have also resumed.

After a shut down for a number of weeks, mill No. 2, of the Puget Mill Company, at Port Gamble, has resumed operations, giving employment to the usual force. Mill No. 1 is still closed.

Deposits in the national banks of Chicago are now the largest in their history. The money panic, so far as the banks are concerned, is completely over, and confidence has been reestablished among country institutions. Deposits of the national banks at the beginning of business February 15 were $245,051,824. The last previous high mark was made May 20, 1907, when the total was $340,496,702.

Having satisfied itself that the large railroad lines in the East do not intend to reduce wages now and hearing encouraging reports from the West and South, the committee representing the railroad brotherhoods, which has been in session in New York, adjourned Saturday night.

Men Are Satisfied.

On behalf of the committee, John Morey, of the Order of Railway Conductors, said: "We are satisfied now that no reductions in wages will take place, whatever may have been the original intentions of some of the railroads. After conferences with the officials, we can now announce that the New York Central and all the Vanderbilt roads, the New York, New Haven & Hartford and other large lines will continue the present wages. We were also promised a continuation of the present wages on the Harriman and Hill lines."

Last week's stock and bond markets were kept unsettled by some very drastic liquidation in special securities which resulted in acute weakness at those points and aroused considerable apprehension as to the causes which might lie behind this urgent selling. The general list of securities nevertheless showed good resistance to the sympathetic effect of these points of weakness. The course of events was regarded as offering evidence of a check to the movement of contraction in general business and industry.

On money some hardening tendency was perceptible and raised the question whether the limits of the decline in interest rates had been reached.

Workmen Called Back.

Cumberland, Md., Feb. 24.—At the Baltimore & Ohio shops and round houses in this city nearly all the furloughed men, besides a number of car repairers, have been called back to work.

Some of the men have been requested to work overtime in getting out reight locomotives, work on which was suspended about the first of the year.

JAPAN TO BE ASKED TO RESPECT RIGHTS OF CHINA

Chicago, Feb. 26.—In the Chicago Record-Herald, Walter Wellman, Washington correspondent of the newspaper, said yesterday:

The United States government is preparing a formal protest against Japanese usurpation of territory and territorial control in Manchuria. The protest will soon be issued. It will undoubtedly cause another war scare to run riot in the press and in the minds of many men. The protest will be a strong and earnest one and, though addressed to the Japanese government, it will probably be sent to all the powers in the form of a joint note. So far as the moral influence of the American government can be exerted everything possible will be done to compel Japan to observe her treaty obligations and to respect the territorial entity and administrative control of China.

But it should be fully understood at the outset that the United States will not go beyond exercising moral pressure. There is no danger of war. The Japanese so understand it. They may heed the American protest and they may not. But if they do, it will not be because they fear the United States might resort to force to break up her contention.

Ever since the late John Hay, secretary of state, initiated the open-door policy in the autumn of 1899, the United States has been regarded by all powers as the leader in the movement to protect China from aggression. But at the same time it has been as fully understood by all that the American government never had any intention of resorting to physical force.

Indeed, much of America's strength has been due to this common knowledge that the United States was playing no selfish game and that she was not threatening to involve the world in war.

Secretary Hay himself laid down the principle that while the United States is interested in China commercially and politically on account of that commerce, and because of American possessions in the Far East, none of the interests of the United States were of such paramount national importance as to require, in any conceivable circumstance, the taking of an initiative that might lead to the use of physical force.

WARRANTS AGAINST CAPITAL LAND GRANT HELD VALID

Olympia, Feb. 25.—Judge Linn, in the local superior court yesterday, held valid the warrants ordered issued by the last legislature against the state capitol grant, being $30,000 for improvements to the capitol building and $35,000 for a mansion to be erected here for the governor.

The bills provided neither improvement could be started until the warrants had been sold at par. Intending purchasers raised the question that the United States might attack the validity of such a debt saddled on the federal grant.

A test suit was brought by state authorities in the local superior court, and the federal authorities were then asked to intervene to bring up and dispose of the question.

A letter has just been received here from United States Attorney General Bonaparte declaring the warrants absolutely valid and not repugnant to the spirit of the federal grant. This letter was filed by the attorney general in the records of the superior court, and the decree sustaining the validity of the warrants was then entered.

Under the law interest on these warrants is guaranteed to be paid annually by the state until the capitol grant is all sold and the debts against that fund are paid.

The mansion warrants are to draw 5 per cent. and the improvement warrants 4 per cent. Efforts will be made to place both at the same time so that work can begin soon.

The mansion work will be under the direction of a commission consisting of the governor, the treasurer and the state auditor, while the capitol improvement work will be done under the supervision of the board of control.

GOVERNMENT DETECTIVES TRUSTED RAILWAY EMPLOYES

Los Angeles, Feb. 22.—The proceedings pending against the Southern Pacific, Salt Lake and Santa Fe railway companies in the federal courts here are regarded by railway men as the most serious move yet made by the department of justice against dishonesty in railway management. The reason for this is that the railway managers and attorneys do not know the full extent of the evidence against them now in the hands of the United States district attorney in this city and San Francisco. They have just made the discovery that for more than a year past secret service officers have been in the employ of the roads in this city and San Francisco securing evidence for the government.

These detectives have been in the passenger and freight offices as trusted employes, and, more important than all, there has been one in the auditor's

To Irrigate Large Tracts.

Grand Forks, B. C., Feb. 25.—The Southern Okanogan Land Company, which is digging a big irrigation ditch a distance of fifty miles from Penticton to Osoyoos, has already planted some 25,000 fruit trees on the newly irrigated lands and expects to plant 30,000 trees this spring. It is claimed hat this ditch will irrigate fully 300,000 acres of ideal orchard lands.

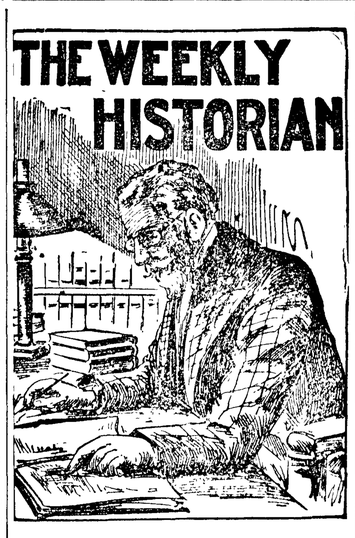

1546—Martin Luther preached his farewell sermon at Wittenberg.

1639—Civil government organized in Connecticut with the adoption of what is said to be the first written constitution known to history.

1666—Louis XIV. of France declared war on England.

1700—Lemoine d'Iberville took possession of the Mississippi in the name of France.

1712—Robert Walpole expelled from the House of Commons and committed to the Tower.

1751—First colonial assembly of Georgia met.

1766—Pitt advocated in Parliament the repeal of the stamp act.

1777—Vermont declared itself a free and independent State.

1778—France recognized independence of the United States.

1781—Americans defeated the British at battle of Cowpens.

1784—American Congress ratified the treaty with Great Britain.

1789—Charles IV. proclaimed King of Spain.

1797—Weekly mail service established between the United States and Canada.

1805—Michigan territory formed from a part of Indiana.

1809—English defeated the French at battle of Corunna.

1810—Masked balls prohibited in New York and Philadelphia.

1813—Americans repulsed the British at Frenchtown, on Lake Erie....John Armstrong of New York became Secretary of War.

1814—Thanksgiving in Great Britain for successes over Bonaparte...Bayonne invested by the British.

1816—The French standards taken at Waterloo deposited in the Chapel Royal, Whitehall.

1826—Phurtpore taken by the British under Lord Combermere.

1840—Steamboat Lexington burned on Long Island sound, with loss of 141 lives.

1847—Gov. Bent of New Mexico killed in an uprising of Mexicans.

1852—New constitution published by Louis Napoleon of France.

1854—William Walker, the filibuster, proclaimed the republic of Sonora in lower California.

1861—Lola Montez, adventuress who caused abdication of Louis Charles of Bavaria, died in poverty in New York.

1871—United States Supreme Court declared the legal tender act of 1862 constitutional....King William of Prussia proclaimed German Emperor.

1875—President Grant approved the act for resuming specie payments.

1875—Steamer City of Columbus wrecked off Gay Head, with loss of 97 lives ....New State capitol at Des Moines, dedicated.

1885—British force defeated the troops of the Mahdi at battle of Abu Klea.

1891—Parnell presided over meeting of Irish National League in Dublin.

1896—Capture of Coomassies and end of the Ashanti war.

1903—Several thousand lives lost in earthquake at Andijan, Russian Turkey.

1905—Japanese entered Port Arthur.... Fifty-nine lives lost in avalanche at Bergen, Norway.

Prussian Suffrage Uprising.

The desire for manhood suffrage in Prussia and the refusal of the German chancellor, Von Buelow, to meet the demand with consideration, culminated last Sunday in a tremendous demonstration at Berlin, where more than 70,000 Socialists and their friends attempted to parade the principal streets and to hold public meetings. Prior to this a procession before the Parliament building had been dispersed by the police with great violence after the Landtag had voted down the suffrage proposition without division. Von Buelow had told the Landtag that parades and riots would not influence the government a bit. Sternest measures were taken to preserve order on Sunday, large bodies of police and soldiers being stationed about the city. In most cases the parades were broken up, the police charging with swords and the people resisting with clubs and stones, so that many on both sides were injured. Thousands of women joined in the demonstrations, marching and singing with the men. Resolutions for the suffrage and the secret ballot were passed by all the meetings. The movement extends throughout Prussia.

Numerous Theater Indictments.

The grand jury at Kansas City, Mo., has returned 169 indictments against persons engaged in theatrical work, charged with violating the old Sunday closing law, many of those indicted being nonresident actors, who will have to return for trial or forfeit bonds. Each manager was indicted as many times as he had actors and employes working at his theater the preceding Sunday, on the theory that the employer violates the law as much by forcing his employes to work as does the employe by consenting to work.

TO IMPROVE THE MISSOURI.

Navigation Congress Would Make It Equal to 600 Railroads.

An appropriation of $40,000,000 for the establishment of a twelve-foot channel in the Missouri river from St. Louis to Sioux City will be asked of Congress as a result of the first annual convention of the Missouri River Navigation Congress, which met in Sioux City.

Governors and Congressmen from seven States bordering on the Missouri River were in attendance at the convention. It was the voice of the convention that the Missouri River as well as the Mississippi should be made navigable as soon as Congress can see its way clear to spend that much money. It was the sentiment of the convention that the deepening of the Missouri River channel would be

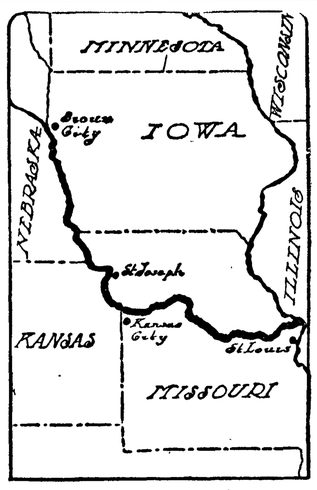

ROUTE OF PROPOSED CHANNEL.

the greatest stroke toward the settlement of railroad rate troubles in the great Middle West.

Engineers reported that the Missouri River, if improved according to the plans of this convention, would have the carrying capacity of 600 railroads—fifty times the capacity of all the roads running between the Mississippi River and the lower Missouri, and more than twenty-five times the capacity of all the railroads running from the Mississippi to the Missouri at all points. These engineers reported that making the Missouri River navigable from Sioux City to St. Louis would cost less than paralleling any single railroad between these two points.

The navigable length of the Missouri River is greater than the distance by rail from St. Louis to San Francisco. It has a navigable length three times as great as the entire length of the Ohio River.

If Congress does not want this appropriation, the boosters of the Middle West may ask for legislation assessing a tax against land lying within 100 miles of the Missouri River. It has been figured out that the entire $40,000,000 could be raised by an assessment of 50 cents per acre against the land bordering upon the stream for 100 miles back. This territory produces crops and live stock annually worth over $200,000,000.

The Comic Side of The News

Couldn't we express the grip somewhere else, instead of carrying it around with us?

The advance in the price of dukes will further tend to discourage the leap-year business.

A theatrical man reports a scarcity of stage villains. Yet there are a lot of very bad actors.

Next to opera singing the most highly paid industry is that of expert witnessing in big trials.

Money is again getting so plentiful that a man can carry a piece around in his pocket for luck.

The United States Supreme Court calls attention to the fact that the States are still on the map.

Cuba has enough kickers already without sending that shipload of Missouri mules down there.

A little mistake of $100,000,000 in the original estimates doesn't bother the Panama canal people.

The new $20 gold pieces are mighty ugly. Still, a great many have decided not to refuse them.

Fashion's latest innovation is the hipless walk. It must be another of Fashion's senseless fads.

The mother-in-law joke reaches the climax in the case of the Delaware man who has just married his.

Dead men tell no tales, but in the Druce case the unearthing of a corpse completely reversed the adage.

The Chicago Federation of Labor is urging the formation of a Vegetable Growers' Union. This beets all!

The London Times used to be "The Thunderer," but it is now being Americanized so it will be more like lightning.

Mr. Cortelyou insists that we have $120,000,000 more money than we had a year ago. But you can't feel in your pocket and find it.

New York has a new sect of sun worshipers. Yet most of its people will still find their greatest enjoyment under the same old electric lights.

Statisticians say that birds, by eating insects, save the farmers $800,000,000 a year. Glad to hear that the early bird is still catching the worm.

Because a train was late a lot of Frenchmen tore down a depot near Paris. There wouldn't be half enough depots to go around in this country.

GOING OUT OF BUSINESS

We intend to continue to sell until we have sold out everything at 50 per cent less than you can purchase elsewhere
Prices marked in big red figures large enough for a child to read. Another shipment coming that must be sold.

Here is a copy of last telegram received

UNDERWEAR

Few pieces of 50c fleece lined, Jersey ribbed, go at 34c
Men's 75c and $1 underwear, best grades for 34c
50c & 60c all colors, sell for 34c
Children's 15c underwear, fleece lined, sell for 9c
Misses' 25c , extra good, sell for 13c
20c 11c

HOSE

Lady's 25c hose for 11c Children's 25c hose for 19c
35c 19c 20c 15c
20c 9c 15c 9c
Infant's 15c hose for 9c colored 25c 14c
Men's black, blue, brown and mixed color 10c hose 3c
25c & 35c all wool hose will be sold at 17c & 19c
25c all wool hose—surplus stock— sold for 10c
15c heavy Rockford will be sold for 8c
60c all wool logger must be sold out at 39c

HANDKERCHIEFS

Lady's 20c & 25c grade 9c Men's 10c grade for 4c
10c 4c 15c 7c

Money SPENT WITH US IS MONEY Saved

THE WESTERN UNION TELEGRAPH COMPANY

RECEIVED AT Seattle, Feb. 17, '08

Times Clothing Mart,
Port Angeles, wash.
Spring order placed with us from the east shipped, can't accept cancellation
4-45 P. M. Henry Pickard

WE ARE GOING OUT OF BUSINESS

SUSPENDERS

President Suspenders, heavy, medium, and light put up in individual boxes, will be sold for 39c
Farmers' extra heavy regular price 50c go at 39c

TOWELS

20c Fancy Bleached go at 9c 50c Honey combed 29c
35c 19c 35c Turkish bath 19c

ODDS & ENDS OF STOCK

Boys' Sweaters go at 19c
Pants 15c
Overalls 15c
Caps 9c
15 & 25c Celluloid, Linen or Rubber collars, to go at 9c
Men's 1.50 pants for 89c
2.00 Corduroy pant 1.18
3.50 2.45
2.75 fine worsted 1.98
3.50 2.45

Have 300 hats ranging in price, 35c, 75c, 1.25, 1.50, 1.80, and 1.98, all first class. Few Stetson left at any price.
We forgot to mention our Comforts 2.25 value for 1.89, 1.50 value for 1.18.
A few broken lots of Shoes that must be turned into money, See them.
Black Satine Skirts for 39c

BLANKETS

75c grades selling at 59c 1.75 all sizes and colors 1.19
2.50 heavy blanket bed covers, a few left for 1.19

LOOK FOR RED SIGN CONTINUOUS SELLING

The Stock must be sold, and will be regardless of Cost

THE TIMES CLOTHING MART STORE

Bank of Clallam County
Established April, 1895
Transacts a General Banking Business
H. E. Lutz, President.
S. J. Lutz, Cashier.
INTEREST PAID ON TIME DEPOSITS

L. D. KEAN,
Manager.

"The MART"

Real Estate and Investments.

Correspondence Solicted.

Port Angeles, Washington.

H. Fathers
Real Estate

Choice Residence and Business Property.

Acreage, Farm and Timber Lands for Sale.

List Your Property

No. 8 Front St.,
Port Angeles, Wn.

SPLENDID BUSINESS OPENING

A good chance for a young man, or anybody who may have a little cash and want to stock up in business, I will sell the whole of my stock in bulk with fixtures at cost price. Not necessary to pay all cash down, as I do not need the money, but have been in active business for fifty years and need a rest.

It may be reported by some unprincipled people that I do not pay my debts. Now I want everyone whom I owe to come right along and get his money, or present his claim to The Citizen's National Bank and all just dues will be promptly paid.

If I cannot sell out my entire business, I must continue my Running Sale, as I have goods coming in daily that were ordered early which I cannot turn down. I received another telegram last week from an Eastern firm declining to cancel an order for spring goods; while some people that don't know enough to mind their own business, or have no business to mind, may tell you otherwise and are taking a very great interest in my affairs, I thank them, as I think two are better than one.

The sale will run until everything is closed out, and all new goods go at the same sale prices 50 % off usual prices. I want you to come right along every day, as there is always something new being put on the counters.

Now don't forget the object of this sale —I wan't to get out of business.

Yours for business,
R. A. MUSKETT.

Mrs. Delabarre and Miss Lucy Bunker entertained a number of the school teachers at six o'clock dinner Thursday. Covers were laid for ten.

The Ladies' Aid of Lincoln Heights M. E. Church met Thursday at the pastor's, Rev. Averys, home, accomplishing considerable work; the next meeting will be with Mrs. Byers, on Wednesday, March 11th.

Operator Ed. Graves and family have moved to their new home on First street recently purchased from G. M. Lauridsen. Mr. Graves will again have the telegraph wires installed in his house.

First Church of Christ, Scientist, S. E. Cor. 2nd and Laurel. First Reader, Mrs. Ida B. Ross. Services: 11 a. m.; Sunday School 12 m.; Wednesday, 7:30 p. m.

First M. E. Church. — Sunday school at 10; preaching at 11; Epworth League at 6:30; preaching services at 7:30.

JAMES STEWART
Attorney at Law
Office on Front Street.
Port Angeles, Wash.

When you want

FISH

Fresh, Salt or Smoked

We can supply you with the best obtainable and invite you to inspect our stock. We have

Salt Salmon,
Salt Herring,
Salt Black Cod,
Salmon Bellies,
Mackerel,
Smoked Salmon,
Smoked Halibut,
Smoked Herring,
Kippered Salmon,
Bloaterettes,
Canned Fish, Etc.

—o—

We sell

Eastern Oysters

—o—

Phone 49.

City Fish Market

P. J. WILLIAMS
The Old Reliable
JEWELER
WATCH REPAIRING A SPECIALTY

W. A. LEWIS
Contractor and Builder
Satisfaction Guaranteed
Port Angeles. Washington

J. P. HAWKES
...Real Estate
City Property a Specialty
Post box 176,
Port Angeles Wash

NOTICE OF SETTLEMENT OF FINAL ACCOUNT.
No. 292.
In the Superior Court of Clallam County State of Washington.
In the matter of the estate of Augusta Johnson, deceased.

Notice is hereby given, that Ella Johnson, Administratrix of the estate of Augusta Johnson, deceased, has rendered and presented for settlement to, and filed in the Superior Court of Clallam County, State of Washington, her Final Account as such Administratrix, and her prayer for partition and distribution of said estate, and that Thursday the 20th day of February, 1908, at 10 o'clock a. m., at the Court room of our said Superior Court, in the City of Port Angeles, in said Clallam County, has been duly appointed by our said Superior Court, for the settlement of the Final Account, at which time and place any person interested in said estate may appear and file his exceptions in writing to the said final account, and contest the same.

Witness, the Hon. Lester Still, Judge of the said Superior Court, and the Seal of said Court affixed this 21st day of Jan-January, A. D., 1908.

(SEAL) E. A. Fitz Henry, County Clerk and Clerk of the Superior Court.
A. A. Richardson, Attorney.

PROBATE NOTICE.
No. 395
In the Superior Court of Clallam county State of Washington.
In the matter of the estate of Levi H. Gays, deceased.

Notice is hereby given that letters of administration on the estate of Levi H. Cays, deceased, were granted to the undersigned, on the 24th day of December, 1907, by the Superior Court of Clallam county.

All persons having claims against said estate are required to exhibit them with the necessary vouchers to me for allowance at my residence, at Dungeness, Washington, within one year after the date of this notice or they shall be forever barred.

Dated this 31st day of January, 1908.
ARTHUR W. CAYS,
Administrator of the estate of Levi H Cays, deceased.
James Stewart, Att'y for the Estate.

LODGE NOTICES

F. & A. M.—Port Angeles Lodge No. 69, F. & A. M., meets every 2nd and 4th Tuesday in each month. Visiting brothers always welcome.
R. D. WILLSON, W. M.
E. D. ELIOTT, Sec'y.

B.P.O.E.—Naval lodge No. 353, meets every Thursday evening at 8 o'clock, at Haning Hall, cor. Oak and First streets. Visitors cordially invited.
H. M. FISHER, Exalted Ruler.
E. D. ELIOTT, Secretary.

I.O.O.F—Clallam Lodge, No. 72, meets every Monday evening at I.O.O.F. hall
J. D, MCROBERTS, N. G.
WM. W. GARVIN, Secretary.

CASH MEAT MARKET
Fred Pollow, Proprietor.

Orders for anything in the line of fresh and salt meats and vegetables promptly filled with the best to be had.

Phone 17. Market next to Gray & Henderson's.

ANGELES STEAM LAUNDRY
Incorporated.

People desiring to do their own Ironing can have Clothes Washed at 6c per lb.

Filion Mill and Lumber Co.

Manufacturers of and dealers in Rough and Dressed Lumber, Lath, Shiplap, Rustic Siding, Plain and Fancy Casing, Etc.

The Best Cedar Shingles Made.

Office and Mill on Lincoln Heights.

McKEE & LaFLOWER
Funeral Directors AND Embalmers
C. F. MERRITT, Manager City Office
Phones: LaFlower 108; McKee 105; City Office 7.
LADY ATTENDANTS